

PROPOSED. FRL.	108.550	107.504
EXISTING. GL.	99.946	107.504

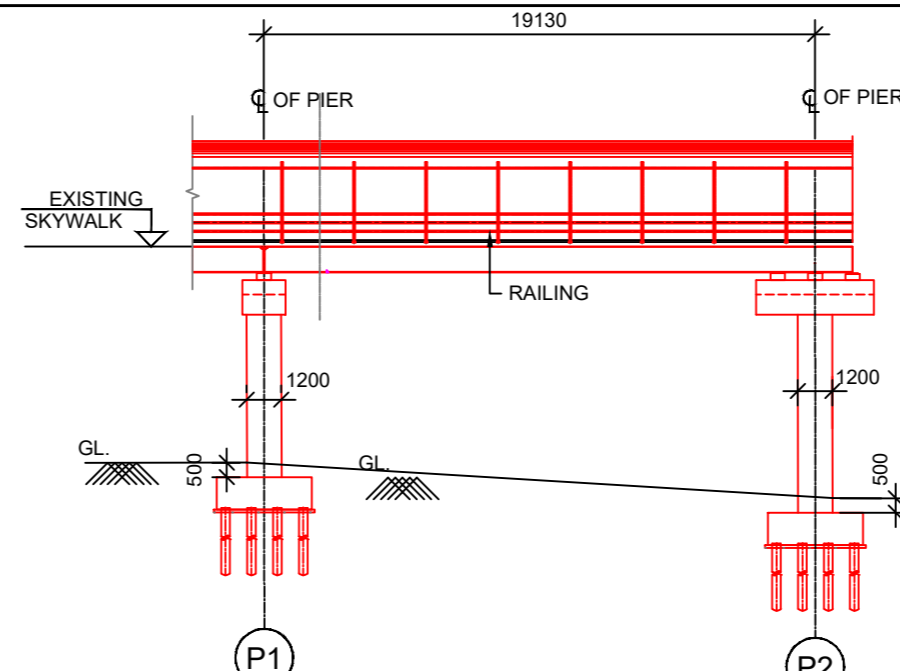

PROPOSED. FRL.	108.871	108.871
EXISTING. GL.	101.106	99.946

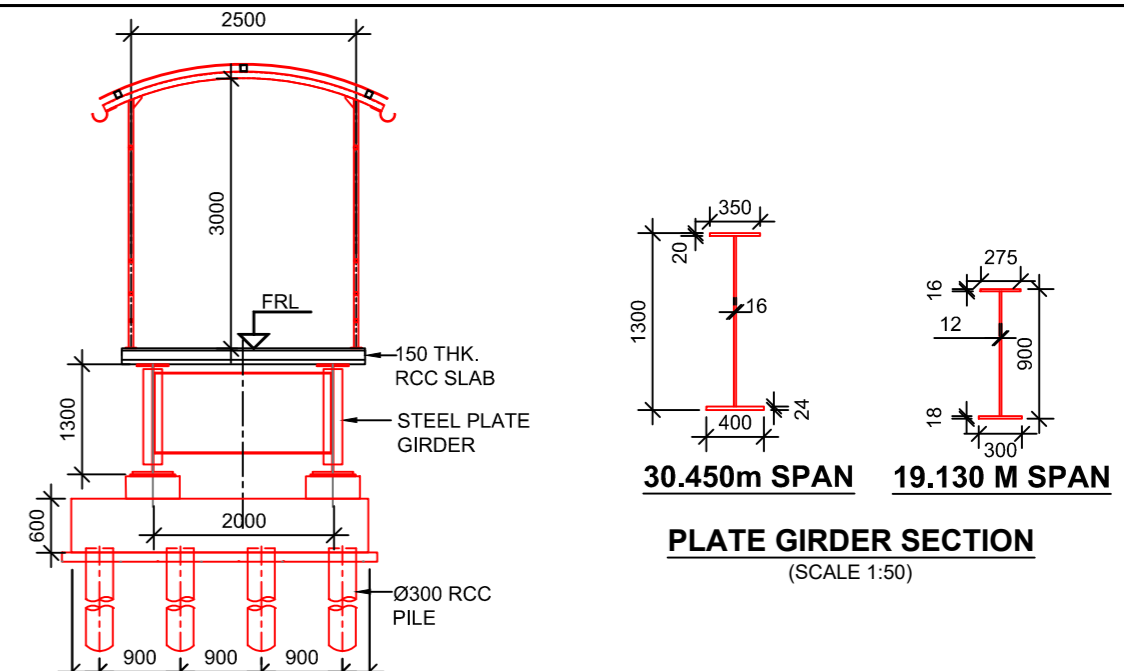

SECTION A-A AT P3 (SCALE 1:80)

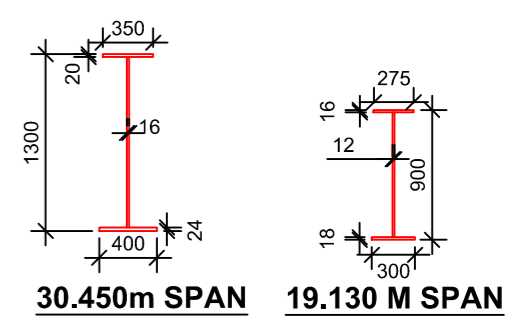
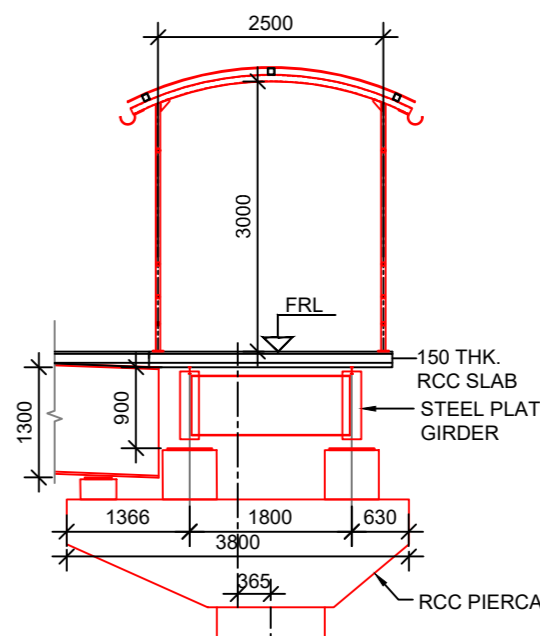
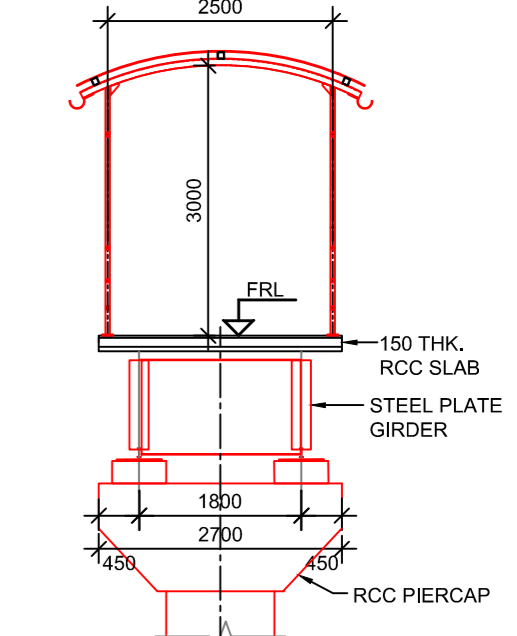

PLATE GIRDER SECTION (SCALE 1:50)



SECTION B-B AT P2 (SCALE 1:80)



SECTION C-C AT P1 (SCALE 1:80)

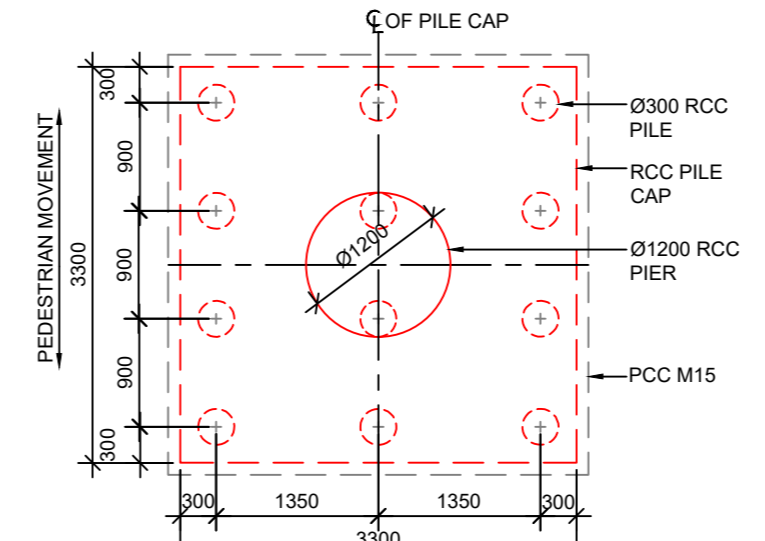

TYPICAL PLAN OF PILECAP FOR P1, P2 & P3 (SCALE 1:60)

SECTION B-B AT P2 (SCALE 1:80)

SECTION C-C AT P1 (SCALE 1:80)

FOR TENDER PURPOSE



PLAN (SCALE 1:250)

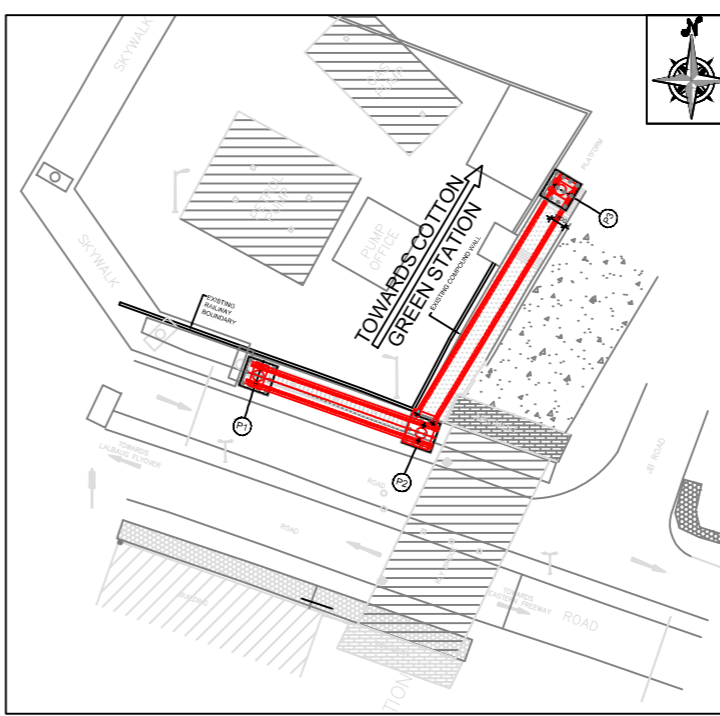

KEY PLAN

- NOTES :-**
- ALL DIMENSIONS ARE IN MILLIMETERS . UNLESS WRITTEN OTHERWISE.
 - NO DIMENSIONS SHALL BE SCALED FROM THIS DRG. ONLY WRITTEN DIMENSIONS SHALL BE FOLLOWED.
 - FORM LEVELS AND STRUCTURAL SECTION ARE TENTATIVE AND MAY CHANGE AS PER SITE CONDITION AND DETAIL DESIGN.
 - CONCRETE GRADE FOR ALL RCC WORK M40, PCC M15
 - MINIMUM SOCKET LENGTH SHOULD BE 3D (WHERE D IS DIA OF PILE) IN ROCKS.
 - DEPTH OF FOUNDATION MAY BE ALTERED BY ENGINEER-IN-CHARGE TO SUIT THE SOIL STRATA MET WITH AT THE SITE & SHOULD BE INFORMED TO DESIGN CONSULTANT TO REVISE FOUNDATION DESIGN IF NECESSARY.
 - COMPOSITE ACTION OF PLATE GIRDER SHALL BE ACHIEVED BY USING SUITABLE SHEAR CONNECTOR.
 - IF ANY DISCREPANCY HAS BEEN FOUND IN THE DRAWING SHOULD BE BROUGHT TO BE NOTICE TO ENGINEER BEFORE CARRYING OUT THE WORK.
 - INDICATES T.M.T BARS CONFORMING TO IS : 1786 GRADE FE-500 D WITH LATEST AMENDMENTS.
 - PAINTING TO STRUCTURAL STEEL AND OTHER COMPONENTS SHOULD BE AS PER STANDARD SPECIFICATION OF CONTRACT.
 - ALL STRUCTURAL STEEL SHALL BE OF E-350 (FE 490W) GRADE B AND FOR ROLLED SECTION STRUCTURAL STEEL SHALL BE OF E-250 CONFIRMING TO IS-2062.
 - AS THE UTILITY REMARKS FROM THE CONCERNED DEPARTMENT ARE NOT RECEIVED, THE FEASIBILITY OF THE PROPOSAL SHOULD BE VERIFIED AS PER SITE CONDITION.
 - GAD IS PREPARED WHEN UTILITY SURVEY DETAILS & GEOTECHNICAL INVESTIGATION REPORT WERE NOT FURNISHED. HOWEVER PRIOR TO THE EXECUTION OF WORK, SAME SHOULD BE GIVEN TO THE DESIGN CONSULTANT.
 - CONFORMATION OF BOREHOLE SHOULD BE TAKEN BEFORE THE EXECUTION OF WORK BY THE CONSTRUCTION AGENCY.
 - BEFORE COMMENCING THE WORK, THE LAYOUT OF STRUCTURE SHOULD BE VERIFIED AS PER ACTUAL SITE CONDITION.
 - SLAB SHOULD BE CAST OVER THE ROLLA DECK SHEET.
 - EXISTING STRUCTURES SAFETY IS RESPONSIBILITY OF CONSTRUCTION AGENCY.
 - EXISTING SKYWALK STAIRCASE TO BE DISMANTLED.

CONSULTING ENGINEERS:

TPF ENGINEERING PVT. LTD.
 1401, Rupa Sapphire, Plot no. 12, Sector-18, Opposite Sanpada Railway Station, Sion - Panvel Highway, Vashi, Navi Mumbai - 400705
 Tel: +912269063300 to 3330
 E-mail: info@tpfepl.com Website: www.tpfepl.com

DATE	04-01-2021	SIGN								
DRAWN	MVK		R5	28-06-2022	REVISED AS PER DISCUSSIONS IN MEETING WITH MCGM OFFICIALS ON DT. 21.06.2022	MVK	PBK	MNP	SSS	
CHECKED	RBD		R4	15-06-2022	REVISED GAD AS PER INSTRUCTIONS GIVEN BY MCGM VIDE E-MAIL DT. 13.06.2022	MVK	PBK	MNP	SSS	
DESIGN	SK		R3	07-06-2022	REVISED FOR STRUCTURAL STEEL GRADE FROM STAINLESS STEEL TO NORMAL STRUCTURAL STEEL	FAT	PBK	MNP	SSS	
CHECKED	MNP/SGR		R2	24-11-2021	REVISED AS PER RAILWAY NORMS.	RBD	SK	MNP	SSS	
APPROVED	SSS		R1	07-09-2021	REVISED AS PER SITE VISIT WITH MCGM & RAILWAY OFFICIALS ON Dated . 03-09-2021.	RBD	SK	MNP	SSS	
JOB NO.:	MCGM-197	SCALE:	AS SHOWN	REV. NO.	DATE OF ISSUE	REVISION DETAILS	DRAWN	DES.	CHKD.	APRD.

CLIENT:

BRIHANMUMBAI MUNICIPAL CORPORATION
 MUNICIPAL STORE BUILDING GROUND FLOOR, DR. E-MOSES ROAD, OPP. GEETA TALKIES, WORLI, MUMBAI-400 018 TELE. 24912537 FAX. 24945381
 E mail:- bridgedept_mcgmm@rediffmail.com

CE BRIDGE MCGM	CRLY HEAD QUARTER OFFICE
DYCE BRIDGE MCGM	CBE
EXECUTIVE ENGR BRIDGE MCGM	DYCE BR.
BB. DIVISIONAL OFFICER	
DRM	SR DEE G
ADRM INFRA	SR DEN CO
SR DOM	DEN OHS
SR DEE TD	DEN CSMT
SRDSTE	ADEN OHS

PROJECT: CONSTRUCTION OF CONNECTING ARM FROM COTTON GREEN SKYWALK TO THE COTTON GREEN STATION IN F/SOUTH WARD
TITLE: GENERAL ARRANGEMENT DRAWING OF FOB AT COTTON GREEN STATION
DRG. NO.: MCGM-197/COTTON GREEN/GEN/19701/R5
REV. R5 **A2**

THIS DRAWING AND DESIGN IS THE PROPERTY OF TPF ENGINEERING PVT. LTD. IT IS SUBJECT TO RECALL AND MUST NOT BE LENT COPIED OR REPRODUCED WITHOUT WRITTEN PERMISSION FROM AUTHORIZED REPRESENTATIVE OF TPF.

Z:\2_MCGM\197-COTTON GREEN\GEN\19701\19701_06-22.DWG