



BRIHANMUMBAI MAHANAGARPALIKA

Section 4 Manuals as per provision of RTI Act
2005 of N Ward

SOLID WASTE MANAGEMENT DEPARTMENT

Address - Office of the A. E.(SWM.)
N ward, MCGM Bldg
Ground floor, Jawahar Road,
Ghatkopar (E), Mumbai-400077

INDEX

Sr, No.	Section 4 (1) B Sub Clauses	Description of the Chapter's Contents	Page No.
		Introduction	3
1	4 (1) (b) (i)	Particulars of Organization, Function and Duties	5
2	4 (1) (b) (ii)	Powers and Duties of Officers and Employees	12
3	4 (1) (b) (iii)	Procedure followed in Decision Making Process including Channels of supervision and accountability	22
4	4 (1) (b) (iv)	Norms set for discharge of its functions	24
5	4 (1) (b) (v)	The rules, regulation, instruction, manuals and records, held by it or under its control or used by the employees for discharging department functions	25
6	4 (1) (b) (vi)	Statement of categories of documents that are held and under the control of the office of Asstt. Engineer (SWM)	26
7	4 (1) (b) (vii)	Particulars of any arrangement that exists for consultation with the members of the public in relation to the formulation of the department's policy and implementation thereof.	28
8	4 (1) (b) (viii)	A Statement of the boards, councils, committees and other bodies consisting of two or more persons constituted as its part or far the purpose of its advice, and as to whether meetings of those boards, councils, committees and other bodies are open to the public or the minutes of such meetings are accessible for public.	28
9	4 (1) (b) (ix)	Directory of the officers and employees	29
10	4 (1) (b) (x)	The monthly remuneration received by each of its officers and employees including the system of compensation as provided in its regulations.	30
11	4 (1) (b) (xi)	The Budget allocated to each of its agency, indicating the particulars of all plans, proposed expenditures and reports on disbursement made.	44
12	4 (1) (b) (xii)	The manner of execution of subsidy programs, including the amounts allocated and the details of beneficiaries of such programs.	49
13	4 (1) (b) (xiii)	The particulars of recipients of concession, permits or authorisations granted by department.	49
14	4 (1) (b) (xiv)	Details in respect of the information available to or held by it, reduced in an electronic form.	49
15	4 (1) (b) (xv)	The particulars of facilities available to citizens for obtaining information including the working hours of a library or reading room	50
16	4 (1) (b) (xvi)	The names, designations and other particulars of the Public Information Officers	50
17	4 (1) (b) (xvii)	Such other information as may be prescribed.	52

Introduction

The right to information is implicitly guaranteed by the Constitution. However, with a view to set out a practical regime for securing information, the Indian Parliament enacted the Right to Information Act, 2005 and thus provided a powerful tool to the citizens to get information from the Government as a matter of right. This law is very comprehensive and covers almost all matters of governance and has the widest possible reach, being applicable to Government at all levels- Union, State and Local as well as recipients of government grants.

The basic object of the Right to Information Act is to empower the citizens, promote transparency and accountability in the working of the Government and make our democracy work for the people in real sense. The Act is a big step towards making the citizens informed about the activities of the Government.

The Act requires the Government authority to compile a handbook in easily comprehensible form and to update it from time to time under **Section 4(1) b** sub clauses i to xvii (17 Manuals). The objective of publishing 17 Manuals is the proactive disclosure of the information/records held by Govt. Authority for the information seekers. The office of Assistant Engineer, (SWM) N ward is hereby publishing the Handbook for 17 Manuals as required under RTI Act 2005 to promote transparency and accountability in the working of the department & to give easy access to the information seekers to the information & records held by this office.

This handbook contains introduction about the department along with particulars of its functions, duties, objectives & vision. It further elaborates about the duties, powers delegated to its officers & employees. The procedure followed in decision-making process, accountability of concerned officers, norms set for discharge of its function along with Acts, and related rules/regulations are further described in detail. It also contains the Statement of Categories of documents held by this office, directory & remuneration of its officers and employees. The details of budget allocation & its disbursement, particulars of permits issued, facilities available for citizens & details of PIO/Appellate authority is also published for information.

This consolidated updated handbook on 17 Manuals of the Act would help all the information seekers in getting information. However, in case any information seeker wants to get more information on topics covered in the handbook as well as other information may contact Assistant Engineer (SWM), N ward whose office is situated at N ward office, Office of the A.E. (SWM) 'N' Ward MCGM N Ward Bldg, Ground floor, Jawahar Road, Ghatkopar (E). The procedure and fee structure for getting information is as per the provisions of RTI Act, 2005.

The corporation has decentralized most of the main departments functioning at the city central level under Departmental Heads, and placed the relevant sections of these Departments under the Assistant Commissioner. Assistant Engineer (SWM) is under administrative control of Assistant Commissioner.

For SWM department:-

He is assisted by Sub Engineer (SWM) and Asst. Head supervisor, Supervisor, Jr. Overseer and Mukadams.

For administrative work he is assisted by Administrative Officer. Head Clerk and Clerk. Each Jr. Overseer is given one beat to perform the duties pertaining to Sweeping and cleaning.

As per Central Right to Information Act 2005, he is appointed as Public Information Officer (SWM) for Dept. and as per Maharashtra Public Records Act-2005 and Maharashtra Public Records Act Rules -2007, he is appointed as designated officer as Record Officer.

Sd/-

**Assistant Engineer (SWM)
N Ward**

SECTION 4 (1)
(B) (i)

**The particulars of functions & duties of the Office of Assistant Engineer
(SWM) N Ward**

1	Name of the Section	Office of Assistant Engineer, Solid Waste Management	
2	Address	MCGM N Ward Bldg, Ground floor, Jawahar Road, Ghatkopar (E), Mumbai-400077.	
3	Head of the Office	Asstt.Engr.(SWM) N ward	
4	Office Timings	Monday to Friday 8.00 a.m. to 12.00 noon and 2.30 P.M. to 5.30 p.m. Saturdays 08.00am to 11.30 am Visiting Hours - (Monday – Friday) 03.00 p.m. to 05.00 pm	
5	Chowky Timings	06:30 am – 1:15 pm	
6	Contact Details	Telephone no : 022- 25010161-65 Extn : 721 Email Asst. Eng ae01swm.n@mcgm.gov.in aeswmn@gmail.com	
7	Parent Department	Chief Engineer (SWM)	
8	Reporting to which office	Assistant Commissioner, N Ward	
9	Jurisdiction Geographical	North	Vikhroli Park site Road No.17, 'S'-Ward Boundary
		South	'L' Ward & 'M/W' Ward Boundary - M.G.Road (East).
		East	Thane Creek.
		West	Narayan nagar 'L' ward boundary,
10	Vision	To keep the ward garbage free.	
11	Mission	To minimize maximum garbage collection point on the road/ sub road.	
12	Objectives	To keep ward clean and neat	
13	Functions	<ol style="list-style-type: none"> 1. AE (SWM) will be the overall in charge of SWM section. 2. Day to day operational works of SWM Section along with improvement schemes introduced time to time. 3. Co-ordination with various departments of MCGM for smooth operation of SWM Dept. 4. A.E. (SWM) shall scrutinize the proposal in respect of P.S.C. blocks on Pay & Use basis and maintained by the N.G.O. The periodical inspection enforcement of action against the N.G.O. found not maintaining the P.S.C. blocks in proper manner. 5. Supervision & monitoring of various SWM activities. 6. Procurement of store & safety materials. 7. Repairs & maintenance of SWM Chowkies. 8. Proposals of appointment of Sansthas under various SWM schemes. 9. Certifying & releasing payments of various SWM related works. 10. Any other work as directed by higher authorities. 	

14	Delegation of Powers Under various sections of MMC Act 1888.	<p>Sanitary Provisions Scavenging and Cleansing 366 – Refuse, etc to be the property of the corporation. 367 – Provision and appointment of receptacles, depots and places for refuse. 368 – Duty of Owner and occupiers to collect and deposit dust, etc. 369 – Provision may be made by mcgm for collection, etc, of excrementitiously and polluted matter. 370 – Collection and removal of excrementitiously and polluted matter when to be provided for by occupiers. 371 – Halalkhors duties in certain cases may not be discharged by private individuals without the Commissioner permission. 372 – Prohibition of failure to remove refuse, etc, when bound to do so. 373 – Presumption as to offender under clauses (e) of section 385 – Removal of care cases of dead animals. 386 – Place for public bathing, etc to be fixed by the Commissioner. 387 – Regulation of use of public bathing places etc. 388 – Prohibition of bathing, etc, contrary to order or regulation.</p>
15	Details of services provided	SWM- Sweeping / Cleaning Removal of Debris / Silt
16	Physical assets (Statement of lands & Buildings and other Assets)	List of Chowkies and Address (please refer to page no. 7)
17	Organization"s structural Chart	Please refer to page no. 8.
18	Weekly Holidays	Sunday , Public Holidays & rotational holidays

Details of Departmental Chowky in SWM N Ward Section

Chowky Name	Location	Name of J.O.	Contact No
M.L.(East)	M.L.Chowky(East). Nr. Ambedkar Circle, 90 Feet Rd., Nr. Acharya Atre Maidan, Ghatkopar(E.), Mumbai 400075	Deshmukh	25015255
Store Chowky-1	Store Chowky-1. Nr. Ambedkar Circle, 90 Feet Rd., Nr. Acharya Atre Maidan, Ghatkopar(E.), Mumbai 400075	Jadhav	-
M.L.(West)	M.L.Chowky(West). Hirachand Desai Market, Hirachand Desai Rd., Ghatkopar(W.), Mumbai 400086	Gadkari	25015256
Rajawadi	Rajawadi. Nr. Kesharwala Garden, Vallabhabaug Lane, Ghatkopar(E.), Mumbai 400077	Mane	-
Kirol	Kirol. Nathani Road, Nr. Vidhyavihar Station(W.), Mumbai 400086	Sawant	-
Gaurishankarwadi	Gaurishankarwadi Chowky. In Saibaba Municipa Garden, R.N.Narkar Rd., Ghatkopar(E.), Mumbai 400077	Avhad	-
Ramabai	Ramabai Chowky. On Service Rd., Ramabai Ambedkar Colony, Nr. Dr. Ambedkar Statue, Ghatkopar(E.), Mumbai 400075	Shingan	-
Parshiwadi	Parshiwadi Chowky. In Maniklal Maidan, St. Narsi Mehta Rd.,near Azad Nagar Police Chowky, Ghatkopar(W.), Mumbai 400086	Dirdhe	-
Nityanand Nagar	Nityanand Nagar Chowky. L.B.S.Road, In front of Hotel Airways, Ghatkopar(W.), Mumbai 400 086	Tatpuje	-
Khot Lane	Khot Lane Chowky. Hirachand Desai Rd., Opp. Bata Show Room, Ghatkopar(W.), Mumbai 400086	Kande	-
Nath Pai Chowky	Natha Pai Marg chowky. Nr. Ambedkar Circle, 90 Feet Rd., Nr. Acharya Atre Maidan, Ghatkopar(E.),Mumbai-75	Chaudhary	-
Amrut Nagar	Amrut Nagar Chowky. Road No.1, Opp. Sujata Hotel, Amrut Nagar, Ghatkoapr(W.), Mumbai-86	Mhatre	-
Azad Nagar	Azad Nagar Chowky. Nr. Mahindra Co., Chirag Nagar Market Road, Azad Nagar, Ghatkoapr(W.), Mumbai-86	Patil	-
Park Site	Park Site Chowky. Vikhroli Park Site Road No.1, Nr. Dargah, Ghatkopar(W.), Mumbai-79	Navle	-
Barve Nagar	Barve Nagar Chowky. R.B.Kadam Road, Nr. Psot Office, Barve Nagar, Ghatkoapr(W.), Mumbai-84	Shirsat	-

BRIHANMUMBAI MAHANAGARPALIKA

SOLID WASTE MANAGEMENT, N Ward

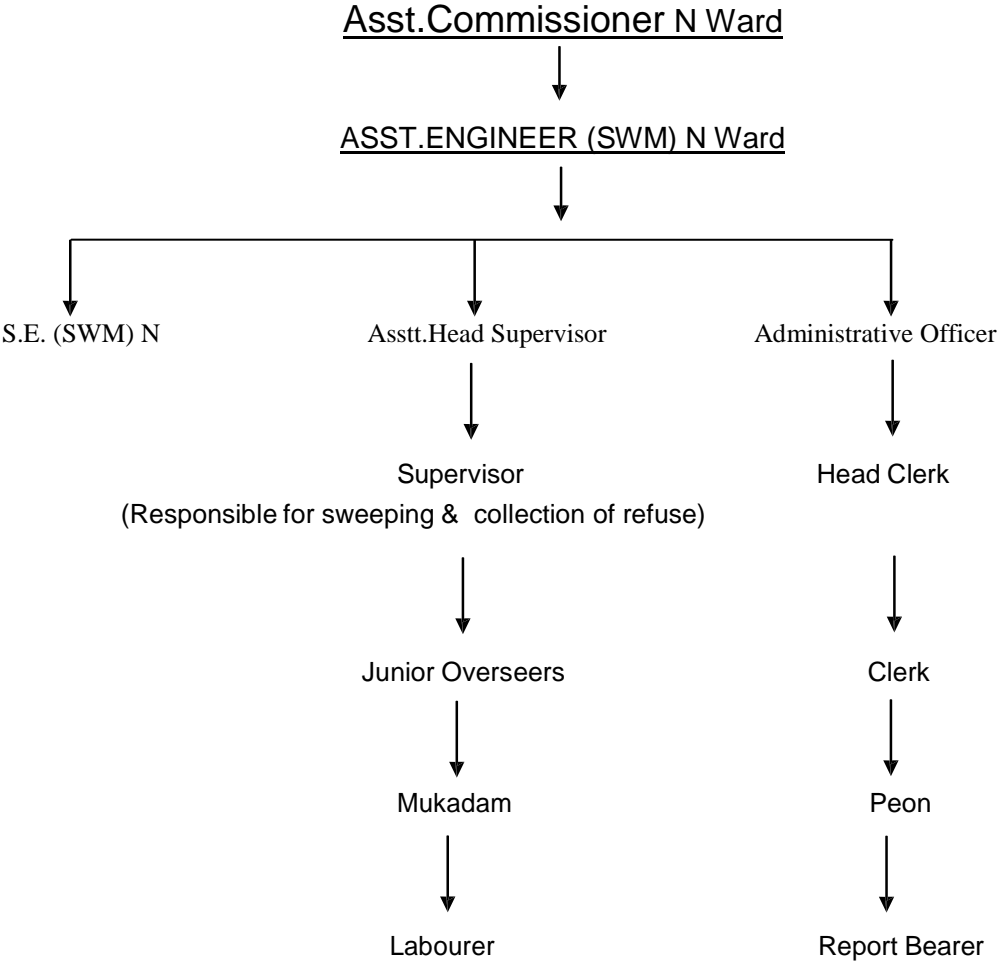

Department – Solid Waste Management (SWM) N Ward
Conservancy

Sheet No.	Designation	Total Post		Occupied Post		Vacant Post	
		Schedule Post	Non Schedule Post	Schedule Post	Non Schedule Post	Schedule Post	Non Schedule Post
6426	ASST.ENGINEER	1	0	1	0	0	0
6426	SUB ENGINEER	2	0	1	0	1	0
6426	SUPERVISOR	2	0	2	0	0	0
6426	HEAD CLERK	2	0	2	0	0	0
6426	Administrative Officer	0	0	0	0	0	1
6426	CLERK	7	0	6	0	1	0
6426	JR.OVERSEER	12	8	10	8	2	0
6426	PEON	1	0	1	0	0	0
6426	DEPOT ATTENDANT	3	0	0	0	0	0
6426	NUISANCE DICTOR	4	0	0	0	4	0
6426	REPORT BEARER	1	0	0	0	1	0
6430	LABOUR (L.R.)	248	0	216	0	32	0
6429	MUKADAM	65	23	56	22	9	1
6429	SCAVENGER	41	0	37	0	4	0
6427	SCAVENGER	223	0	213	0	10	0
	TOTAL SCAVENGER	264	0	250	0	14	0
6428	MOTOR LOADER	210	0	192	0	18	0
6428	HALALKHOR	72	0 8	68	0	4	0

**Department – Solid Waste Management (SWM) N Ward
Slum**

Pay Sheet No.	Designation	Total Post		Occupied Post		Vacant Post	
		Schedule Post	Non Schedule Post	Schedule Post	Non Schedule Post	Schedule Post	Non Schedule Post
6431	ASST.HEAD SUPERVISOR	1	0	1	0	0	0
6431	SUPERVISOR	2	0	2	0	0	0
6431	CLERK	2	0	2	0	0	0
6431	JR.OVERSEER	4	0	3	0	1	0
6432	MUKADAM	4	0	2	0	2	0
6432	HALALKHORE	101	0	96	0	5	0
6432	DRAIN CLEANER	54	0	50	0	4	0
6432	SCAVENGER	19	0	14	0	5	0
6433	MUKADAM	03	0	1	0	2	0
6433	SWEEPER	48	0	43	0	5	0
6433	HALALKHORE	63	0	59	0	4	0
6433	DRAIN CLEANER	57	0	56	0	1	0
6433	SCAVENGER	15	0	11	0	4	0

SECTION 4 (1) (b) (ii)

The powers and duties of officers and employees in the office of Assistant Engineer (SWM)

N Wad Financial Powers

A

Sr. No.	Designation	Powers-Financial	Under which legislation / rules / orders / GRs	Remarks
1	Assistant Engineer (SWM)	Rs.5000/-	As per the circular no: CA/FRD/I/48, dated : 31/01/2013	For per job
2	Sub Engineer (SWM)	Nil		
3	Asst.head supervisor	Nil		
4	Supervisor	Nil		

B

Sr. No.	Designation	Powers Administrative	Under which legislation / rules / orders / GRs	Remarks
1	Assistant Engineer (SWM)	Generals powers to approve leave & administrative matter of subordinate staff	As per MSR	Refer to pg. No.17
2	Sub Engineer			
3	Asst.Head supervisor			
4	Supervisor			

C

Sr. No.	Designation	Powers - Magisterial	Under which legislation / rules / orders / GRs	Remarks
1	Assistant Engineer (SWM)	Nil		
2	Sub Engineer	Nil		
3	Asst.Head supervisor	Nil		
4	Supervisor	Nil		

D

Sr. No.	Designation	Powers- Quasi Judicial	Under which legislation / rules / orders / GRs	Remarks
1	Assistant Engineer (SWM)	Appointed as Public Information Officer under RTI Act,2005	Circular No. MOM/8957 dtd: 02.01.2006	
2	Sub Engineer	Nil		
3	Asst.Head Supervisor	Nil		
4	Supervisor	Nil		

E

Sr. No.	Designation	Powers - Judicial	Under which legislation / rules / orders / GRs	Remarks
1	Assistant Engineer (SWM)	Nil		
2	Sub Engineer	Nil		
3	Asst.Head Supervisor	Nil		
4	Supervisor	Nil		

Section 4 (1) (b) (ii)

The power of officers and employees in the office of Assistant Engineer (SWM)

Administrative Powers

ASSTT.ENGINEER (SWM)

N Ward

Asstt.Engineer (SWM) of the ward is supposed to report Asstt.Commissioner of the Ward for day-to-day work of the department. He is also suppose to report to Executive Engineer (SWM) zone in respect of technical matters.

Asstt.Engineer (SWM) of the ward is assisted by Sub-Engineers (SWM), A.H.S, Supervisor, A.O. and these are assisted by respective J.O, Mukadam, Head Clerk, Clerk of the department, to execute daily work.

Asstt.Engineer (SWM) of the Ward executes following duties/works from his staff working under his control:-

1. Day to day operations and maintenance works of SWM Section along with Improvement schemes introduced time to time.
2. Enforcements of various section related to SWM system and as per various sections i.e. 61 (a) 227, 228,229,257,258,260,368,372 of M.M.C.Act.
3. A.E.(S.W.M.) in ward shall prepare estimate for any SWM work & execute the work of SWM related on sanction of Competent Authority.
4. Co-ordination with various MCGM department & other agencies.
5. A.E. (SWM) shall scrutinize the proposal in respect of P.S.C. blocks on Pay & Use basis and maintained by the N.G.O. The periodical inspection enforcement of action against the N.G.O. found not maintaining the P.S.C. blocks in proper manner.
6. Supervision & monitoring of various SWM activities.
7. Procurement of store & safety materials.
8. Repairs & maintenance of SWM Chowkies.
9. Proposals of appointment of Sansthas under various SWM schemes.
10. Certifying & releasing payments of various SWM related works.
11. Any other work as directed by higher authorities

DELEGATION OF POWERS TO ASSISTANT ENGINEER

Sections	Nature of Powers, Duties and Functions delegated
84 & 85(1)	(e) Grant Casual Leave to the inferior staff working under him upto the limit allowed by any rules for the time being in force. (f) Grant leave without pay admissible under the Rules to the Labour staff. To appoint
112	To receive money in respect of any matter pertaining to the City Engineer's
113(3)	(a) To incur expenditure on office contingencies (except furniture) upto Rs.25/- per item. (b) To make cash purchase and payment of bills out of imprest upto Rs.3000/- and
368	To require owners to provide receptacles of a size for collection of dust, ashes, refuse, rubbish and trade refuse, etc.
375-A	To require the owners to remove buildings, materials or debris, etc. accumulated due to house collapse etc.
488	To enter into or upon buildings or and with or without Assistant or workment (1) for the purpose of exercising performing or discharging, the powers, duties or functions hereinabove delegated with reference to the sections above specified. The delegation of powers of entry under Section 488 is to be subject in each case to strict observance of and compliance with the provisions and conditions prescribed by
461 (E.E) under Bye Laws 2006	As per Act Greater Mumbai Cleanliness & Sanitary Bye laws 2006. Cleanliness of passage, premises, garbage collection, segregation Bye Laws No :- 4.1 to 4.6, 5.1 to 5.10 & 7.7 to 7.10

Under the power vested in me under Section 152 of the MRTP 1966

DELEGATION OF POWERS TO ASSISTANT ENGINEER (SWM) N Ward

SECTION	BRIEF DESCRIPTION OF THE POWERS AND FUNCTIONS TO BE EXERCISED AND PERFORMED
135	To enter with or without assistant into/or/upon any land or Bldg. for the purpose enumerated to Section 135(1)(a) to (c) of this Act.

The duty list of the Asstt.Engineer (SWM) N Ward working in Wards

1. The Asstt. Engineer (SWM) will be the overall incharge of SWM sections of Ward.
2. The Asstt. Engineer (SWM) will report to Asstt. Commissioner respective Ward.
3. Day to day operations and maintenance works of SWM Section along with improvement schemes introduced time to time.
4. Work related to repairs, improvement of SWM section in respective Ward.
5. A.E. (SWM) shall scrutinize the proposal in respect of P.S.C. blocks on Pay & Use basis and maintained by the N.G.O. The periodical inspection enforcement of action against the N.G.O. found not maintaining the P.S.C. blocks in proper manner.
6. Supervision & monitoring of various SWM activities.
7. Procurement of store & safety materials.
8. Repairs & maintenance of SWM Chowkies.
9. Proposals of appointment of Sansthas under various SWM schemes.
10. Certifying & releasing payments of various SWM related works.
11. Any other work as directed by higher authorities.
12. A.E.(S.W.M.) in ward shall prepare estimate for any SWM work & execute the work of SWM related on sanction of Competent Authority.
13. Co-ordination with various department viz. Ch.E.(SWM)
14. A.E.(SWM) shall scrutinized the proposal in respect of P.S.C. blocks on Pay & Use basis and maintained by the N.G.O. The periodical inspection enforcement of action against the N.G.O. found not maintaining the P.S.C. blocks in proper manner.
15. Assist A.E. (SWM) to Plan and Supervise the day-to-day operations related to solid waste management in close coordination with the AHS
 - a. Optimizing route-plans (routes, timing and frequency of collection vehicles) to improve effectiveness of collection and ensure elimination of open dumps and overflowing bins, in coordination with E.E. (Transport)
 - b. Up-gradation, beautifloation and maintenance of refuse collection spots and open dumps.
 - c. Co-ordination with Vasti-Swachhata-Yojanas in slums.
 - d. Minimize un-authorized debris dumping in coordination with A.E. (B&F) and A.E. (Maintenance) and collection of un-authorized debris dumps.

- e. Regulate allotment maintenance and operations of "Pay-And-Use" public sanitary conveniences, slum sanitation public sanitary conveniences and municipal toilet blocks.
5. Planning, controlling executing & monitoring outsourcing of assigned Solid Waste Management works and activities with the help of Engineers and staff down the line.
6. Plan and Implementation of increased door-to-door collection and other targets under MSW 2000 rules and section 368 and 372 of the Mumbai Municipal Act.
7. Evaluate the performance of municipal labour, junior overseers and supervisors.
8. Evaluate the performance of Private contractors in various SWM related activities.
9. Coordinate with municipal officers (OSD-ALMs, CBOs) Corporator and public representatives, citizen groups, ALMs and NGOs to spread public awareness on following points.
 - a. Waste-minimization and „segregation“ of refuse, House-to-House collection.
 - b. Bell based collection system in slum pockets.
 - c. Appropriate disposal of construction and demolition debris.
 - d. Vermi Composting Pits.
10. Lead the Nuisance Detectors for enforcement of MSW 2000 rules, section 368 and 372 of the Mumbai Municipal Act and other environment related by laws.
11. Assist the SWM department contracting & procurement team for following:
 - a. Requirement of tools and implements for municipal labour.
 - b. Requirement of refuse bins and litter bins.
 - c. Waste collection demand at various spots for refuse collection contracts.
 - d. New public sanitary conveniences.
12. Any such duties assigned by higher authorities from time to time.

Duties of AHS N (Ward)

1. He will be responsible for complete removal of garbage from the ward & will supervise cleaning operation.
 - a. Inspection of work & muster of labours.
 - b. To visit the muster chowky at presently time & ensure that work is started well in time.
 - c. To check labour staff in field & instruct them / guide them regarding work.
2. To inform higher authority regarding matters this can pose obstacles in cleaning / removal of garbage.
3. To help Assistant Commissioner of ward & zonal Dy. H.S. regarding removal of garbage.
4. To ensure Garbage / Debris / Sewage etc are filled in vehicles properly to their capacity.
5. To attend councilors meeting of the ward. To remain present during visit of Dy. Municipal Commissioner to attend arranged by D.M.C. & Asst. Commissioner regarding policy matters. To attend meeting of Head supervisor & zonal Dy. Head Supervisor.
6. To attend special meetings arranged in ward in presence of major standing Committee Chairman public Health Committee Chairman, Chairman of works Committee.
7. To remain present for the meetings arranged by any Municipal Commissioner or local / governing body regarding drives to be undertaken under clean Mumbai Campaign, express ways or development of existing roads.
8. To submit proposal & to take follow up regarding new garbage sheds, garbage bins, mustering chowky, stores Hand carts & store items.
9. To submit proposal for addition grant especially for lifting garbage / debris & store items. To keep watch on expenses done from budget head.
10. To instruct & guide ward A.H.S. in their day to day work.
11. To act as a middle man for Assistant Commissioner & Zonal Dy. H.S. & Dy. Zonal Engineer (SWM).
12. To execute work assigned by higher authority.
13. To inspect & scrutinize carefully field diaries of Junior Overseers periodically & to ensure that they are preserved properly
14. To ensure proper cleaning of beat in his ward, surprise checks & to ensure labours are performing their duty in time, in proper manner & are doing their duty full time. He should ensure at least he is visiting once a fortnight to all beats
15. To redress the grievances of labours once a week
16. To arrange for vehicles to transfer garbage collection in ward dumping ground & to arrange for requisition of labours for the same.

Duties of Motor Loading Junior Overseers in N Ward

1. To ensure muster of labour working under him & to counter sign it.
2. To be in touch with beat Junior Overseers & Superior field workers & to confirm with them regarding garbage accumulation in the areas & to arrange for disposal of garbage.
3. To keep of labours utilized & submit the report.
4. To keep record of vehicle utilized & submit the report.
5. To check the bills & to certify the bills of contractors.
6. To provide equipments & uniform to labours & ensure that they use it.
7. To ensure labours & vehicle are fully utilized.
8. To inspect periodically garbage collection points & to co-ordinate with A.H.S for making programme for disposal of garbage.
9. To check log sheets & initiate against defaulters.
10. Depending on the need of day to day to make arrangement for vehicles & to check timings of to & from.
11. If more vehicles are used then to provide additional labours.
12. To maintain & check vehicle trip register & if less trips are made then to submit the report to higher authority.
13. To monitor vehicles used for disposal of garbage closely & ensure that the vehicles are filled to carrying capacity & the garbage is covered.
14. Health, cleansing programme & during emergency of contagious diseases to help concerned Junior Overseers to curtail the disease incidence.
15. To supervise work of motor loader & Mukadam.
16. To carry our clerical work such as to certify noting book, day to day garbage situation & communicate it to higher authority.

Duties of Nuisance Detector
(SWM) N Ward

1. After appointment as nuisance detector in sub division of ward he should understand all noon & corner of his area of Jurisdiction.
2. After his muster is over he should take round in field in systematic manner in his area should pay attention at spots where public nuisance is observed.
3. He should maintain his field book & it should have details of all accused whom he has caught based on that he should submit monthly report to AHS of the ward.
4. We should uniform provided to him.
5. He should behave in courtesy with citizens & should carry police authority & authority issued by Municipal Commissioners.3
6. He should inform AHS & nearest police station if apposed by citizens in discharging his duties.
7. It is expected from him that under police section (sub section 115) he will register maximum cases will try to achieve average target set.
8. To avoid complaints from zonal police officials every nuisance detector will visit local police station of his area & will check whether his any warrant is pending that needs execution.
9. He should be in touch with local police station & must appear in person in court as & when called by Hon" Magistrate.
10. He should discover maximum cases under section 372 (E) of MMC act 1888.
11. He should work as per instruction given to him by his seniors with respect to his duties, work place & time required to prepare cases.
12. Designated work assigned to him by supervisors, he should complete & execute it in time.

Duties of Safai Mukadam
(SWM) N Ward

1. To get acquainted with his duties & area of work he should meet concerned JO & AHS. JO should show him boundaries of his area of work.
2. He should call muster of labours working under him in presence of JO & those absent should be marked by ink according to given time.
3. He should ensure that labours that are working under him starts work well in time & will work till working hours are over.
4. He will be responsible for full time presence of his labours working under him & work assigned.
5. He should move in the fields as per programme given & must be in a position to tell which labour is working where & supervise their work.
6. He should inform AHS daily about any irregularity, indiscipline, negligence of staff working under him.
7. He will pay attention to make sure that sweeping of public roads, house gullies are done in the morning & at noon & the garbage collected is brought to garbage disposal point.
8. He responsible for disinfecting & maintain cleanliness at dirty places on public roads & cleanliness at dust bins.
9. He should pay attention that his staff & he himself wears uniform while on duty.
10. He should remain at table / window of salary disbursement & will enable paymaster to recognize the labours.
11. He should take immediate steps for medical assistance to his staff injured while performing his duties & inform AHS accordingly.
12. He will pay attention to make sure that his staff is equipped with all equipments require to discharge their assigned duties & are using them in proper manner.
13. He will appoint substitute labours in place of other labour who have taken casual leave.
14. In case of long leave / absence after using all available labours he will appoint other labours (Khadda Badli) for work.

Duties of Moto Loader
(SWM) N Ward

1. He will take Mukadam instruction for JO (Motor Loading) regarding his duties route to be taken & places points are to be visited for disposal of garbage.
2. He will take labours on duty by taking musters & after grace period is over he will mark them absent in ink and report the same to JO regarding unauthorized absent & will demand Khadda Badli labours & will ensure sufficient labours as per sanction are available to work.
3. He will pay attention that work of filling garbage in lorry start immediately & motor loaders are working full time.
4. Before lorry leaves for unloading garbage are dumping he will ensure that garbage in lorry is properly covered.
5. He will be responsible for filling lorry with garbage properly & labours do not take unwarranted time for doing so.
6. He will be responsible for filing log sheets of lorry properly & will handover it driver of vehicle.
7. He will make sure that after filling garbage from every collection points the surrounding of garbage bins is cleared of garbage & no dustbin is left unattended for whom he is responsible.
8. He will report in writing to JO regarding if driver is taking longtime to make trips of lorries or if drivers & sub ordinate staff misbehaves any lacunas in covering garbage in lorry if less trips of lorry is made the reasons behind it.
9. He will pay attention that he himself & his staff wears uniform on duty,
10. He will pay attention to the fact that his staff is fully equipped with equipments & are utilized them completely to discharge their duties.
11. He will make sure that lorry is filled in proper manner with garbage & will note on log sheet any irregularity notice in filling lorry, absence of motor loader while on duty negligence in segregating garbage by motor loader & subordinate staff.
12. He will be present at salary disbursement table on designated day to identify the labours.
13. He will bring to notice of JO regarding conditions of dustbins, missing doors, broken sheets of roof at garbage collection points.
14. He will accompany vehicle (lorry) when it is going for unloading garbage & will make sure vehicle arrival time without wasting any time lapse & is filled properly by garbage.

Section 4 (1) (b) (iii)

The Procedure followed in the decision- making process, including channels of supervision and accountability in the office of Assistant Engineer (SWM) N Ward

NAME OF ACTIVITY - Sweeping of roads & Removal of refuse
 Name of the Acts/Acts - MMC Act 1888
 Related Provisions - Under section 365 (a) of MMC Act.
 Rules -
 Govt. Resolutions -
 Circulars - DMC / ENV SWM / 4345 / Dt. 16.03.2006
 Office Orders -

Sr. No.	Activity	Steps involved	Time limit	Authority role and responsibility of the employee/officer in connection with each activity. (mention designation)	Remark
1	Sweeping of roads & Removal of refuse.	1.Sweeping of the roads & Footpath 2.Collection & Transportation of refuse collects to nearest refuse collection point 3.Refuse vehicle (Compactor) respond to ML Chowky 4. Compactor collects the garbage from refuse collection point as per the schedule 5. Compactor collects the garbage from House to House (i.e. Building to building as per the Schedule.	Within 24 Hours	Designation : Junior overseer / Supervisor	



बृहन्मुंबई महानगरपालिका



स्वच्छ मुंबई प्रबोधन अभियान

(वस्ती स्वच्छता योजना)

स्वच्छता - मनापासून शहरापर्यंत



स्वच्छ, सुंदर, हरित व प्रदुषणमुक्त परिसराकरिता



Vasti Swachhata Yojana N ward

Sr.No.	Ward No.	VSY Name	Unit / Labour
1	117	Varsha Nagar Tarun Mitra Mandal	18
2	117	Sarswati Mahila Bachat Gat	18
3	117	Shivsai Mitra Mandal	9
4	117	Vijay Mahila Mandal	12
5	119	Sahyog Sewa Sanstha	18
6	119	Shri.Santsena Maharaj	18
7	119	Shubham Berojgar sewa.	8
8	119	Jijamata Audyogik sanstha	10
9	120	Deesha Mahila Bachat Gat	16
10	120	Dhanshree mahila	11
11	120	Kamal Audyogik	13
12	120	Terana Berojgar	16
13	121	Riddhi-Siddhi Mahila	18
14	121	Rajendra Kadlak Charitable	9
15	121	Kaleshwari Mahila Samajik	18
16	122	Shivai Nagari sewa	14
17	122	Bhakti Sewa Sangh	18
18	123	Shantidoot Mitra Mandal	11
19	123	Mumbai Purva Upnagar Jilha	18
20	123	Omkar Sewa Sangh	6
21	123	Jay Ganesh Maidan	18
22	123	Dhanshree Swayam Sahyata	13
23	123	Kasturi Berojgar	17
24	124	Pratignya Mahila Bachat	9
25	124	Priyanka Mahila Mandal	11
26	125	Priyadarshani Mahila Vividha	18
27	125	Shivraj Sewa Sahakari	9
28	126	Mahatma Phule welfare	18
29	126	Gauri Sewabhavi sanstha	12
30	126	Aasara Mahila	16
31	127	Shwet Prerana mahila	14
32	128	Janjagruti	18
33	128	Shree Ganpati Krupa	15
34	128	Sangram Berojgar	17
35	128	Sainath Yuva sanstha	18
36	128	Stree Kalyan Mahila	10
37	128	Berojgar Taigar	18
38	128	Siddhant Mahila Bachat Gat	18
39	128	Navratna Swaym Sahayata	16

NAME OF ACTIVITY	- Removal of Silt & Debris
Name of the Acts	- MMC Act 1888
Related Provisions	- Under section 375 (A) of MMC Act
Govt. Resolutions	-
Circulars	- DMC / ENV SWM / 4345 / Dt. 16.03.2006
Office Orders	-

Sr. No.	Activity	Steps involved	Time limit	Authority role and responsibility of the employee/officer in connection with each activity. (mention designation)	Remark
1	Removal of Silt & Debris	1. Sectional Junior overseer reports the spot of silt & debris (Backlog Register) 2. Dumper reports to ML Chowky as per the Programme given by ML Junior overseer, silt & debris are collected sent to Mulund Dumping for un-loading 3. Nuisance Detector a) Received the complete from citizen b) Verified by N.D. c) Ask the party to rectify the N.D. d) If refuse, Pending by N.D.	Within 24 Hours	Designation : Junior overseer / Supervisor	

Section 4 (1) (b) (iv)

Norms set for discharge of its functions in the office of Assistant Engineer (SWM) N Ward

Organizational targets (Annual) = Nil

Sr. No.	Designation	Activity	Financial Targets in Rs.	Time Limit	Remarks
1.	AE (SWM)	As mentioned in section 4 (1) b (ii)	There are no financial targets set for this department. As mentioned earlier the work is carried out on day to day basis.	Time limit for each activity is as mentioned in section 4 (1) (b) (iii)	
2.	A.H.S. & Supervisor	As mentioned in section 4 (1) b (ii)	There are no financial targets set for this department. As mentioned earlier the work is carried out on day to day basis	Time limit for each activity is as mentioned in section 4 (1) (b) (iii)	

Section 4 (1) (b) (v)

The rules, regulation, instruction, manuals and records, held by it or under its control or used by the employees for discharging department functions

Sr. No.	Subject	G.R. /Circular / Office order. Rule no. Notification etc. date.	Remarks if any
1	Office order	DMC/Env. S.W.M./4345/ dt.16.03.2006	
	Rules	As per MMC Act 365 - 481	
	Regulations	Implementation of all Rules related to SWM Section	
	Instructions	NIL	
	Manuals	Please refer Manual No. 17	
	Records	Outward & Inward Book and Log Sheet	

Section 4 (1) (b) (vi)

Statement of categories of documents that are held and under the control of the office of Asstt. Engineer (SWM)

Sr. No.	Subject	Type of Document file or register	File No. or Register No.	Particulars	Periodicity of Preservation
		A			Permanent
		B			30Years
		C2			15Years
		C1			10Years
		C			5Years
		D			1Year

Details of Documents that are held under the control of the office of Assistant Engineer SWM N Ward is as Follows

A		
01	P.T Case Register	04
02	Authority – exe staff	11+13= 24, 02 File
03	Esttablishment (shedule)	Year 2010 - 2013
04	Pension Claim	1136
05	Persenal File	674
06	Pension & N.C.P.F Register	8
07	DC-1	Reject PPS file 2008
08	Service Record	1993
09	Service Record Register	02

B									
01	Transfer, Deemed Parmanansi Appointment Order From 2009	From Year 2009 3 File							
02	पगार पत्रक (GPS) मूळ	6426	6427	6428	6429	6430	6431	6432	6433
		Year 2000 to 180	Year 2002 to 180	Year 2002 to 180	Year 2002 to 180	Year 2007 to 124	Year 2002 to 180	Year 2002 to 180	Year 2002 to 180
	N.C.P.F Claim	1136							
	Insurnc Policy	Year 2007 To 2015 - 21							
	Auditnote Register	4							
	Form 16 lab staff (second copy)	Year 2012-13 , 2013-15							

C		
01	Postage Register	Year 2011 To Nov - 2015
02	Imprest Voucher General Water & Light Bill.	Year 2013 to 2015,
03	Pay Fixation	10669 Employee
04	Income Tax Return	Year 2012-13 , 2013 – 15
05	Attendanc Register	From Year 2000 - 194
06	Spot Muster	48
07	N.C.P.F Advance Amount Register	Year 2014. 1 File
08	ND & Marshal Book Used (Audit)	Year 2012 – 2015
09	Remittance Book ND	Year 2009 To 2015
10	Remittance Book Clean Up	Year 2010 To 2015
11	Remittance of grade Book register	Year 2000, 2005, 2008, 2011
12	ND & Marshal Receipt Book Register	03 (Year 2007 – 2015)
13	(Stock Register) Fine Register	02

D		
01	In Ward Out Ward Register	In Ward Out Ward Book Year 2010 - 12 = 15 Year 2012 - 14 = 05
02	Circular File	Year 2009 to 14 = 4 file
03	OC File	Year 2011 to 2015 - 6 धारीणी
04	Worksheet Book	16
05	Departmental Enquiry (OC)	Year 2011 - 2015

Section 4 (1) (b) (vii)

Particulars of any arrangement that exists for consultation with the members of public in relation to the formulation of policy and implementation in the office Assistant Engineer (SWM) N Ward

Sr. No.	Consultation for	Details of Mechanism	Under which legislation / rules / orders / GRs	Periodicity
1	Policy Details	Ward Committee	Nil	Once in a Month

Section 4 (1) (b) (viii)

A Statement of the boards, councils, committees and other bodies consisting of two or more persons constituted as its part or for the purpose of its advice, and as to whether meetings of those boards, councils, committees and other bodies are open to the public or the minutes of such meetings are accessible for public.

Sr. No.	Name of the committee board / council / other bodies	Composition of committee Board council other bodies	Purpose of the committee Board/ Council/ other bodies	Frequency of meetings	Whether meeting open to public or not	Whether Minutes are available to public or not	Minutes available at.
1	Advance Locality Management (ALMI)	Nil	Nil	Nil	Nil	Nil	Nil
2	Local Area Citizens Committee (LACC)	Nil	TO SOLVE PUBLIC GRIVEANCES	2 PER MONTH	NOT	Nil	Nil
3	Local Area Citizens Group(LACG)	Nil	Nil	Nil	Nil	Nil	Nil

Section 4 (1) (b) (ix)

Directory of the officers and employees

Sr. No.	Designation	Name of the Officers/ Employees	Cadre	Contact Details ph/ fax/ email
1	Assistant Engineer (SWM)	Shri. P.R. Jadhav	B	25010161-65 Extn.721
2	Sub Engineer / SWM	Shri. S.D. Satpute	B	Extn.722
3	Asst.head supervisor	Shri. P. M. Sable	B	Extn.716
4	Supervisor		B	Extn.716
5	Administrative officer	Smt. S. Rahate	B	Extn.703
7.	Head Clerk	Shri. S.B. Landge	C	Extn.715
7.	Head Clerk	Shri. S.T. Jadhav	C	Extn.714

Section 4 (1) (b) (x)

The monthly remuneration received by each of its officers and employees including the system of compensation as provided in its regulations.

SR. NO.	Designation	EMPLOYEE NAME	GRD	DATE OF APPOINTMENT in MCGM	Appointment in N Ward	Basic + GRP	DA	WC	CA	UWA	TA	CAL	HRA	Total Salary	TELEPHONE NUMBER
1	ASST.ENGINEER	JADHAV PRAFULLA R	B	21-03-1990	02-12-2011	22690+5400	31742	-	-	-	1600		8427	69859	25010161-65 EXT 721
2	SUB ENGINEER	SATPUTE SURYAKANT DEVIDAS	B	08-04-1996	29-12-2013	19990 +4600	27787	-	463	-	1200		7377	61417	25010161-65 EXT 719
3	SUB ENGINEER	VACANT	B												
4	SUPERVISOR	VACANT	C												
5	SUPERVISOR	VACANT	C												25010161-65 EXT 716
6	HEAD CLERK	JADHAV SUJATA TUSHAR	C	03-11-1981	22-05-2014	19450 +4200	26725	-	-	-	600	-	7095	58070	25010161-65 EXT 714
7	HEAD CLERK	LANDAGE SANDIP BHATU	C	02-05-2006	22-01-2015	10960 + 4200	17131	-	-	-	600	-	4548	37439	25010161-65 EXT 715
8	JR.OVERSEER	PATIL MAHENDRA MADHUKAR	C	07-04-2005	17-04-2008	9580 + 2000	13085	-	463	-	600	-	3474	29202	-
9	JR.OVERSEER	GADKARI RAJENDRA UTTAM	C	20-07-1990	16-04-2008	11440 + 2000	15187	-	463	-	600	-	4032	33722	-
10	JR.OVERSEER	SAWANT DIWAKAR MUKUND	C	16-04-1991	04-11-2011	12380 + 2000	16249	-	463	-	600	-	4314	36006	-
11	JR.OVERSEER	SAWANT CHANDRAKANT T	C	12-08-1991	17-04-2008	14530 + 2000	18679	-	463	-	600	-	4959	41231	-

12	JR.OVERSEER	DHIRDE RAGHUNATH LADAKU	C	21-11-1991	17-04-2008	14010 + 2000	18091	-	463	-	600	-	4803	39967	-
13	JR.OVERSEER	SHIRSAT YASHWANT PAWLA	C	02-11-1992	04-06-2014	14890 + 2000	19086	-	463	-	600	-	5067	42106	-
14	JR.OVERSEER	MHATRE RAJENDRA MADHUKAR	C	28-08-1992	16-04-2008	14010+ 2000	18091	-	463	-	600	-	4803	39967	-
15	JR.OVERSEER	DESHMUKH SHAILENDRA V	C	14-06-1993	17-04-2008	13540 + 2000	17560	-	463	-	600	-	4662	38825	-
16	JR.OVERSEER	KUNDADIYA MANUBHAI BECHAR	C	06-09-1993	21-05-2014	10230 + 2000	13820	-	463	-	600	-	3669	30782	-
17	JR.OVERSEER	NIMSE SANTOSH DEU	C	13-04-1994	30-05-2014	13790 + 2000	17843	-	463	-	600	-	4737	39433	-
18	JR.OVERSEER	WADATE DAYARAM BHAU	C	28-08-1992	03-06-2014	12010 + 2000	15831	-	463	-	600	-	4203	35107	-
19	JR.OVERSEER	PADAYA KISHORBHAI WALJI	C	03-10-1997	04-11-2011	11620 + 2000	15391	-	463	-	600	-	4086	34160	-
20	JR.OVERSEER	KADAM PRAKASH MADHUKAR	C	01-08-2004	04-11-2011	10280 + 2000	13876	-	463	-	600	-		27219	-
21	JR.OVERSEER	BHOIR DILIP KRISHNA	C	01-04-2005	31-05-2014	9910 + 2000	13458	-	463	-	600	-	3573	30004	-
22	JR.OVERSEER	TATPUJE DEEPAK GAJANAN	C	01-01-2005	17-04-2008	9860 + 2000	13402	-	463	-	600	-	3558	29883	-
23	JR.OVERSEER	MANE MADHUKAR NARAYAN	C	16-02-2006	16-04-2008	8610 + 2000	11989	-	463	-	600	-	3183	26845	-
24	JR.OVERSEER	NAVLE SWATI HEMANT	C	17-06-2009	26-05-2014	7980 + 2000	11277	-	463	-	600	-	2994	25314	-
25	JR.OVERSEER	JADHAV SUJATA SANTOSH	C	01-08-2009	23-03-2014	6840 + 2000	9989	-	463	-	600	-	2652	22544	-
26	JR.OVERSEER	VACANT	C												-
27	JR.OVERSEER	VACANT	C												-

28	CLERK	JOSHI PRASHANT PRABHAKAR	C	27-03-1991	06-03-2002											25010161-65 EXT 713
29	CLERK	SAWANT PRADEEP RAJARAM	C	20-11-1995	26-06-2013	11750 + 2000	15538	-	-	-	600	-	4125	34013		25010161-65 EXT 713
30	CLERK	BHOIR YOGESH KISANRAO	C	04-04-2007	06-02-2013	7410 + 2000	10633	-	-	-	600	-	2823	23466		25010161-65 EXT 713
31	CLERK	SATWI KANTA BALU	C	17-04-2012	17-04-2012	7260 + 2000	10464	-	-	-	600	-	2778	23102		25010161-65 EXT 714
32	CLERK	VACANT	C													
33	CLERK	VACANT	C													
34	CLERK	VACANT	C													
35	PEON	GODHADE BALU KASHINATH	D	26-08-1993	23-10-2003	10130 + 1850	13537	115	-	-	600	-	3594	29826		25010161-65 EXT 715
36	DEPO ATTENDENT	VACANT	D													
37	DEPO ATTENDENT	VACANT	D													
38	DEPO ATTENDENT	VACANT	D													
39	NUISANCE DTCTOR	VACANT	D													
40	NUISANCE DTCTOR	VACANT	D													
41	NUISANCE DTCTOR	VACANT	D													
42	NUISANCE DTCTOR	VACANT	D													
43	REPORT BEARER	VACANT	D													

PAY SHEET A6431

SR. NO.	Designation	EMPLOYEE NAME	GRD	DATE OF APPOINTMENT in MCGM	Appointment in N Ward	Basic + GRP	DA	WC	CA	UWA	TA	CAL	HRA	Total Salary	TELEPHONE NUMBER
1	ASST.HEAD SUPVR	SABLE PRAKASH MAHADEO	B	03-12-1990	25-09-2013	18120 + 4300	25335	-	-	-	600	-	6726	55081	25010161-65 EXT 716
2	SUPERVISOR	PATIL ASHOK LAXMAN	C	10-07-1978	01-02-2013										25010161-65 EXT 716
3	SUPERVISOR	VACANT	C												25010161-65 EXT 716
4	JR.OVERSEER	HARMALKAR ASHOK RAJARAM	C	21-11-1990	20-05-2014										-
5	JR.OVERSEER	AVHAD RAJARAM PANDURANG	C	23-11-1991	20-05-2014	16010+ 4200	22837	-	463	-	600	-	6063	50173	-
6	JR.OVERSEER	KANDE NAMDEV GABAJI	C	01-12-1995	31-05-2014	12280 + 2000	16136	-	463	-	600	-	4284	35763	-
7	JR.OVERSEER	SHINGAN DINESH C	C	07-07-2007	22-05-2014	7380 + 2000	10599	-	463	-	600	-	2814	23856	-
8	CLERK	DEOKAR VIJAY SHETIRAM	C	02-05-2006	02-05-2006	10140 + 2000	13718	-	-	-	600	-	3642	30100	25010161-65 EXT 713
9	CLERK	BHOIR PANKAJ KHEMCHANDRA	C	08-09-2006	15-02-2014										25010161-65 EXT 713

PAYSHEET NO A 6427

SR. NO.	Designation	EMPLOYEE NAME	GRD	DATE OF APPOINTMENT in MCGM	Appointment in N Ward	Basic + GRP	DA	WC	CA	UWA	TA	CAL	HRA	Total Salary	TELEPHONE NUMBER
1	SCAVENGER	PAWAR SURESH TUKARAM	D	01-03-1984	01-03-1984	11940+1850	115		190	600		4137	34415	34415	

2	SCAVENGER	SHAIKH MUSTAK SHAIKHBABU	D	01-03-1984	01-03-1984	12350+1850	16046	115		190	600		4260	35411	
3	SCAVENGER	YEDE SHRIMANT LAXMAN	D	01-03-1984	01-03-1984	8960+1800	12159	115		190	600	59	3228	27111	
4	SCAVENGER	BHINGARDIVE HIRAMAN BABAJ	D	15-08-1988	15-08-1988	12020+1850	15673	115		190	600		4161	34609	
5	SCAVENGER	YEDE PANDIT MHASU	D	15-08-1988	15-08-1988	11590+1800	15131	115		190	600		4017	33443	
6	SCAVENGER	WAGHELA KANJI SABOOR	D	16-04-1991	16-04-1991										
7	SCAVENGER	SHIRKE VITHABAI MAHADEO	D	16-04-1991	16-04-1991	15006	115		190	600		AAP- 313		29504	
8	SCAVENGER	JADHAV ANITA DAGDOO	D	16-04-1991	16-04-1991										
9	SCAVENGER	JADHAV SUSHILA HARI	D	16-04-1991	16-04-1991										
10	SCAVENGER	WAGHELA REWABAI LAXMAN	D	16-04-1991	16-04-1991	11480+1850	15063	115		190	600		3999	33297	
11	SCAVENGER	SAKPAL ANITA RAGHOO	D	16-04-1991	16-04-1991	11480+1850	15063	115		190	600		AAP- 308	29606	
12	SCAVENGER	CHAVAN BAINA SHAMJI	D	16-04-1991	16-04-1991	11480+1850	15063	115		190	600		3999	33297	
13	SCAVENGER	RAWADKA AMAR MOHAN	D	16-04-1991	16-04-1991	11480+1850	15063	115		190	600		AAP- 313		
14	SCAVENGER	PAWAR YELUBAI SOMA	D	01-09-1995	01-09-1995	10920+1850	14430	115		190	600		3831	31936	
15	SCAVENGER	RAVATKA HANSA PRAGJI	D	01-09-1995	01-09-1995	10920+1850	14430	115		190	600		3831	31936	
16	SCAVENGER	MAKWANA LAXMI DHUDA	D	01-09-1995	01-09-1995	11310+1850	14871	115		190	600		3948	32884	

17	SCAVENGER	KUMBHAR SHAMUBAI BABU	D	01-09-1995	01-09-1995	10920+1800	14362	115			600				
18	SCAVENGER	JADHAV MADHUKAR PANDURANG	D	01-09-1995	01-09-1995										
19	SCAVENGER	SURYAVANSHI LILAVATI S	D	01-09-1995	01-09-1995										
20	SCAVENGER	PAWAR NANDA BHAGURAM	D	01-09-1995	01-09-1995	10920+1850	14430	115		190	600		3831	31936	
21	SCAVENGER	SAKPAL SAHADEO KASHIRAM	D	01-09-1995	01-09-1995	10920+1850	14430	115		190	600		3831	31936	
22	SCAVENGER	KALKHAIR GOVARDHAN BANSI	D	01-09-1995	01-09-1995	10920+1850	14430	115		190	600	HIS- 525	3831	32461	
23	SCAVENGER	JADHAV MARUTI YALLAPPA	D	01-09-1995	01-09-1995	10960+1850	14475	115		190	600		3843	32033	
24	SCAVENGER	TAMBE ANIL BHAGWAN	D	01-09-1995	01-09-1995	10620+1850									
25	SCAVENGER	WADKAR GANESH HIRAMAN	D	01-09-1995	01-09-1995	10960+1850	14475	115		190	600		3843	32033	
26	SCAVENGER	CHILAWANTE RAJENDRA B	D	01-09-1995	01-09-1995	10920+1850	14430	115		190	600		3831	31936	
27	SCAVENGER	NIKALJE DINKAR BHIMRAO	D	01-09-1995	01-09-1995	10710+1850	12362	115		190	600		3238	27463	
28	SCAVENGER	JADHAV MANGESH GOVIND	D	01-09-1995	01-09-1995	10920+1850	14430	115		190	600		3831	32501	
29	SCAVENGER	GODAM SUGRIV PANDURANG	D	01-09-1995	01-09-1995	9290+1800	12128	115		190	600		3220	26979	
30	SCAVENGER	SONAVANE DILIP BHIMRAO	D	01-09-1995	01-09-1995										

31	SCAVENGER	TAWADE VASANT DHAKTU	D	01-09-1995	01-09-1995	10920+1850	14430	115		190	600		3831	31936	
32	SCAVENGER	TUPE BASAWANT EKNATH	D	01-09-1995	01-09-1995	11350+1850	14916	115		190	600		3960	32981	
33	SCAVENGER	TAMBE SANGITA CHANDRAKANT	D	01-09-1995	01-09-1995	10920+1850	14430	115		190	600		3831	31936	
34	SCAVENGER	JADHAV VACHHALA SHANKAR	D	01-09-1995	01-09-1995	10920+1850	14430	115		190	600		3831	31936	
35	SCAVENGER	KHARAT HARNABAI SHANKAR	D	01-09-1995	01-09-1995	11350+1850	14916	115		190	600		3960	32981	
36	SCAVENGER	ROJ PUSHPA JAISING	D	01-09-1995	01-09-1995	10910+1800	14362	115		190	600			27977	
37	SCAVENGER	SONAWNE DIPAK RAMBHAU	D	01-09-1995	01-09-1995	10570+1850	14035	115		190	600		3726	31086	
38	SCAVENGER	GALIYAL HIRA RAMESH	D	01-09-1995	01-09-1995	11350+1850	14916	115		190	600		3960	32981	
39	SCAVENGER	GAIKWAD SURESH HARI	D	01-09-1995	01-09-1995	10570+1850	14035	115		190	600		AAP- 284	27644	
40	SCAVENGER	LOKHANDE LAXMI DILIP	D	01-09-1995	01-09-1995	10570+1850	14035	115		190	600		3726	31086	
41	SCAVENGER	SAKAT YADABAI PANDURANG	D	01-09-1995	01-09-1995	11350+1850	14916	115		190	600		3960	32907	
42	SCAVENGER	GAWDE UDAY GURUNATH	D	01-09-1995	01-09-1995	10960+1850	14475	115		190	600		3843	32033	
43	SCAVENGER	AHIRE SUSHILA RAMAN	D	01-08-2004	01-08-2004	9900+1800	13221	115		190	600		3510	29336	
44	SCAVENGER	KUNCHIKORAVE GOURI SURESH	D	01-08-2004	01-08-2004	9900+1800	12795	115		190	600		3397	28413	
45	SCAVENGER	ADBALLE BHAMABAI BHAGWAN	D	01-08-2004	01-08-2004	9900+1800	13221	115		190	600		3510	29336	

46	SCAVENGER	JADHAV KALPANA KISAN	D	01-08-2004	01-08-2004	9900+1800	13221	115		190	600		3510	29336	
47	SCAVENGER	PATHARE KANTA JANARDHAN	D	01-08-2004	01-08-2004	9900+1800	13221	115		190	600		3510	29336	
48	SCAVENGER	DHAWALE SUMAN DATTATRAY	D	01-08-2004	01-08-2004	9900+1800	13221	115		190	600		3510	29336	
49	SCAVENGER	SABLE INDUBAI SARJERAO	D	01-08-2004	01-08-2004	9900+1800	13221	115		190	600		3510	29336	
50	SCAVENGER	SALVI MAYA GANPAT	D	01-08-2004	01-08-2004	9900+1800	13221	115		190	600		3510	29336	
51	SCAVENGER	KHARAT GANGUBAI RAMAJI	D	01-08-2004	01-08-2004	9900+1800	13221	115		190	600		3510	29336	
52	SCAVENGER	KHARAT SUMAN PUNDLIK	D	01-08-2004	01-08-2004	9900+1800	13221	115		190	600		3510	29336	
53	SCAVENGER	ZENDE JANABAI ABA	D	01-08-2004	01-08-2004	9900+1800	13221	115		190	600		3510	29336	
54	SCAVENGER	RANKHAMBE ANJANA V	D	01-08-2004	01-08-2004	9900+1800	13221	115		190	600		3510	29336	
55	SCAVENGER	WAGHMARE RAMBHABAI SONAJI	D	01-08-2004	01-08-2004	9900+1800	13221	115		190	600		3510	29336	
56	SCAVENGER	GAIKWAD SHALINI LAXMAN	D	01-08-2004	01-08-2004	9900+1800	13221	115		190	600		3510	29336	
57	SCAVENGER	AHER ANIL PRAKASH	D	01-08-2004	01-08-2004	9900+1800	13221	115		190	600		3510	29336	
58	SCAVENGER	MORE LAXMI BABU	D	01-08-2004	01-08-2004	9900+1800	13221	115		190	600		3510	29336	
59	SCAVENGER	MANJAL LAXMI JAGAN	D	01-08-2004	01-08-2004	9900+1800	13221	115		190	600		3510	29336	
60	SCAVENGER	AMBORE ARUNA PRALHAD	D	01-08-2004	01-08-2004	9900+1800	13221	115		190	600		3510	29336	
61	SCAVENGER	GAWARE HIRAMAN RAMNATH	D	01-01-2005	01-01-2005	9560+1800	12837	115		190	600		3408	28510	

62	SCAVENGER	RATHOD MUKESH JIVRAJ	D	01-01-2005	01-01-2005	9560+1800	12837	115		190	600		3408	28510	
63	SCAVENGER	KEDARE RAJESHREE S.	D	01-01-2005	01-01-2005	9560+1800	12837	115		190	600		3408	28510	
64	SCAVENGER	CHANDORKAR SANTOSH D	D	13-07-2005	13-07-2005										
65	SCAVENGER	SAROJA JAIRAM	D	05-03-2006	05-03-2006	7370+1800	10362	115		190	600		2751	23188	
66	SCAVENGER	SOLANKI GANGA BABU	D	04-03-2006	04-03-2006	7370+1800	10362	115		190	600		2751	23188	
67	SCAVENGER	DHANGAR SUBHADRA YALAPPA	D	04-03-2006	04-03-2006	7370+1800	10362	115		190	600		2751	23188	
68	SCAVENGER	MOHITE KANCHANI RAMDAS	D	04-03-2006	04-03-2006	7370+1800	10362	115		190	600		2751	23188	
69	SCAVENGER	S VELAMMAL	D	04-03-2006	04-03-2006	7370+1800	10362	115		190	600		2751	23188	
70	SCAVENGER	GAIKWAD MADHURI MADHAV	D	04-03-2006	04-03-2006	7370+1800	10362	115		190	600		2751	23188	
71	SCAVENGER	PURABIA RAMCHANDRA LAXMAN	D	05-03-2006	05-03-2006										
72	SCAVENGER	DAWANDE BHAGIRATH R.	D	14-02-2006	14-02-2006	7370+1800	10362	115		190	600		2751	23188	
73	SCAVENGER	DEVENDRA VIGEERAJ CHINNAR	D	14-02-2006	14-02-2006	7370+1800	10362	115		190	600		2751	23188	
74	SCAVENGER	VANSALE DHONDIRAM KADIPAN	D	14-02-2006	14-02-2006	7370+1800	10362	115		190	600		2751	23188	
75	SCAVENGER	BAND UTTAM RAJARAM	D	14-02-2006	14-02-2006	7370+1800	10362	115		190	600		2751	23188	
76	SCAVENGER	GHUGE DASHRATH HARIBHAU	D	14-02-2006	14-02-2006	7370+1800	10362	115		190	600		2751	23188	
77	SCAVENGER	KATAKHADE VAJJINATH B.	D	14-02-2006	14-02-2006	7370+1800	10362	115		190	600		2751	23188	

78	SCAVENGER	PAITHANKAR NANA DAMU	D	14-02-2006	14-02-2006	7370+1800	10362	115		190	600		2751	23188	
79	SCAVENGER	DALVI SURESH BHAGWAT	D	14-02-2006	14-02-2006	7370+1800	10362	115		190	600		2751	23188	
80	SCAVENGER	GAIKWAD SHASHIKANT G.	D	14-02-2006	14-02-2006	7370+1800	10362	115		190	600		2751	23188	
81	SCAVENGER	HARIJAN KUMAR VELAYDAN	D	14-02-2006	14-02-2006	7370+1800	10362	115		190	600		2751	23188	
82	SCAVENGER	DAWANDE RAJESH RAMBHAU	D	14-02-2006	14-02-2006	7370+1800	10362	115		190	600		2751	23188	
83	SCAVENGER	BHALERAO DNYANESHWAR A.	D	14-02-2006	14-02-2006	7370+1800	10362	115		190	600		2751	23188	
84	SCAVENGER	JADHAV MILIND BABURAO	D	14-02-2006	14-02-2006	7370+1800	10362	115		190	600		2751	23188	
85	SCAVENGER	BAKKAWAD BHIMRAO DYNANOBA	D	14-02-2006	14-02-2006	7370+1800	10362	115		190	600		2751	23188	
86	SCAVENGER	DIVE SUNIL MANOHAR	D	14-02-2006	14-02-2006										
87	SCAVENGER	RANVEER RAMBHAU DADARAO	D	14-02-2006	14-02-2006	7370+1800	10362	115		190	600		2751	23188	
88	SCAVENGER	KAVANDAR VELAYDAN D.	D	14-02-2006	14-02-2006	7370+1800	10362	115		190	600		2751	23188	
89	SCAVENGER	KHARAT MURLIDHAR DADARAO	D	14-02-2006	14-02-2006	7100+1800	10057	115		190	600		2670	22532	
90	SCAVENGER	KHUPTE RAMESH KESHAV	D	14-02-2006	14-02-2006	7370+1800	10362	115		190	600		2751	23188	
91	SCAVENGER	LATE KALUDAS BABURAO	D	14-02-2006	14-02-2006	7370+1800	10362	115		190	600		2751	23188	
92	SCAVENGER	SHAIKH SALIM ABDUL	D	14-02-2006	14-02-2006	7370+1800	10362	115		190	600		2751	23188	
93	SCAVENGER	KAVANDAR VEERPALAN	D	14-02-2006	14-02-2006										

94	SCAVENGER	PADYACHI DILLIDURAI A.	D	14-02-2006	14-02-2006	7370+1800	10362	115		190	600		2751	23188	
95	SCAVENGER	VACANT	D												
96	SCAVENGER	SAWANT VISHWAS KASHIRAM	D	07-07-2007	07-07-2007	7100+1800	10057	115		190	600		2670	22532	
97	SCAVENGER	SONAWANE SUDHIR MOHAN	D	07-07-2007	07-07-2007	7100+1800	10057	115		190	600		2670	22532	
98	SCAVENGER	PAWAR NANDU KASHINATH	D	07-07-2007	07-07-2007	7100+1800	10057	115		190	600		2670	22532	
99	SCAVENGER	SAWANT PRAMOD MARUTI	D	07-07-2007	07-07-2007	7100+1800	10057	115		190	600		2670	22532	
100	SCAVENGER	DHAKNE RAMDASH DASHRATH	D	07-07-2007	07-07-2007	7100+1800	10057	115		190	600		2670	22532	
101	SCAVENGER	MAHANGADE PRASHANT B	D	07-07-2007	07-07-2007	7100+1800	10057	115		190	600		2670	22532	
102	SCAVENGER	GODSE BALKRISHNA SHANKAR	D	07-07-2007	07-07-2007	7100+1800	10057	115		190	600		2670	22532	
103	SCAVENGER	KAMBLE PRADEEP DHONDIRAM	D	07-07-2007	07-07-2007	7100+1800	10057	115		190	600		2670	22532	
104	SCAVENGER	KAMBLE ANIL KRISHNA	D	07-07-2007	07-07-2007	7100+1800	10057	115		190	600		2670	22532	
105	SCAVENGER	MANE RAJU NARAYAN	D	07-07-2007	07-07-2007										
106	SCAVENGER	DODAMANI MANJUNATH ANAPPA	D	07-07-2007	07-07-2007	7100+1800	10057	115		190	600		2670	22532	
107	SCAVENGER	KHULE ATUL SHYAMSUNDAR	D	07-07-2007	07-07-2007	7100+1800	10057	115		190	600		2670	22532	
108	SCAVENGER	SORATE MAHADEO BAPU	D	07-07-2007	07-07-2007	6580+1800									

109	SCAVENGER	TELURE VIJAY BHIKA	D	07-07-2007	07-07-2007	7100+1800	10057	115		190	600		2670	22532	
110	SCAVENGER	JADHAV YUVRAJ SHARAD	D	07-07-2007	07-07-2007	7100+1800	10057	115		190	600		2670	22532	
111	SCAVENGER	LONDHE SANDIP BAPU	D	07-07-2007	07-07-2007										
112	SCAVENGER	MOHAMMAD I Y ANSARI	D	07-07-2007	07-07-2007	7100+1800	10057	115		190	600		2670	22532	
113	SCAVENGER	PAWAR PRASHANT PRABHAKAR	D	07-07-2007	07-07-2007	7100+1800	10057	115		190	600		2670	22532	
114	SCAVENGER	KHADODARA PARESH G	D	07-07-2007	07-07-2007	7100+1800	10057	115		190	600		2670	22532	
115	SCAVENGER	SHINDE AMOL KRISHNA	D	07-07-2007	07-07-2007										
116	SCAVENGER	MORE BABURAO DAGDU	D	07-07-2007	07-07-2007	7100+1800	10057	115		190	600		2670	22532	
117	SCAVENGER	MANJAL ANNA LAXMAN	D	07-07-2007	07-07-2007	7100+1800	10057	115		190	600		2670	22532	
118	SCAVENGER	MACHAGAR PARVATI YAMNAPPA	D	07-07-2007	07-07-2007	7100+1800	10057	115		190	600		2670	22532	
119	SCAVENGER	SONAWANE GAUTAM BHANUDAS	D	07-07-2007	07-07-2007	7100+1800	10057	115		190	600		2670	22532	
120	SCAVENGER	MORE KALYANI DILIP	D	07-07-2007	07-07-2007	7100+1800	10057	115		190	600		AAP-261	20123	
121	SCAVENGER	AHIRE ALKA PANDURANG	D	07-07-2007	07-07-2007	7100+1800	10057	115		190	600		2670	22532	
122	SCAVENGER	KHARAT SARASWATI UTTAM	D	07-07-2007	07-07-2007	7100+1800	10057	115		190	600		2670	22532	
123	SCAVENGER	GHARNIYA KANTA HIRA	D	07-07-2007	07-07-2007	7100+1800	10057	115		190	600		2670	22532	
124	SCAVENGER	DHOTRE SHARMILA VITHAL	D	07-07-2007	07-07-2007	7100+1800	10057	115		190	600		2670	22532	

125	SCAVENGER	GOSAVI VIDYA JALINDAR	D	07-07-2007	07-07-2007	7100+1800	10057	115		190	600		2670	22532	
126	SCAVENGER	RABHADIYA KARSAN JETHA	D	07-07-2007	07-07-2007	7100+1800	10057	115		190	600		2670	22532	
127	SCAVENGER	GARUD DEEPAK KHANDU	D	07-07-2007	07-07-2007	7100+1800	10057	115		190	600		2670	22532	
128	SCAVENGER	GAIKWAD SANGEETA T	D	07-07-2007	07-07-2007	7100+1800	10057	115		190	600		2670	22532	
129	SCAVENGER	RATHOD SONA DHANESH	D	07-07-2007	07-07-2007	7100+1800	10057	115		190	600		2670	22532	
130	SCAVENGER	POTBHARE SHISHUPAL S	D	07-07-2007	07-07-2007	7100+1800	10057	115		190	600		2670	22532	
131	SCAVENGER	SUBRAMANI RAJESHWARI	D	07-07-2007	07-07-2007	7100+1800	10057	115		190	600		2670	22532	
132	SCAVENGER	SONAWANE PRAMOD SHRAWAN	D	07-07-2007	07-07-2007	7100+1800	10057	115		190	600		2670	22532	
133	SCAVENGER	NIKALJE POPAT PRABHAKAR	D	07-07-2007	07-07-2007										
134	SCAVENGER	SHEWALE AKKUBAI SURESH	D	07-07-2007	07-07-2007	7100+1800	10057	115		190	600		2670	22532	
135	SCAVENGER	KAMBLE MANISHA MAHENDRA	D	07-07-2007	07-07-2007	7100+1800	10057	115		190	600		2670	22532	
136	SCAVENGER	NIKALJE REKHA BHAGWAN	D	07-07-2007	07-07-2007	7100+1800	10057	115		190	600		2670	22532	
137	SCAVENGER	JADHAV GANESH SHANTARAM	D	07-07-2007	07-07-2007	7100+1800	10057	115		190	600		2670	22532	
138	SCAVENGER	KSHETRE SANTOSH TUKARAM	D	07-07-2007	07-07-2007	7100+1800	10057	115		190	600		2670	22532	
139	SCAVENGER	ROKADE SUNITA NAGESH	D	07-07-2007	07-07-2007	7100+1800	10057	115		190	600		2670	22532	

140	SCAVENGER	SONONE SAMADHAN MARI	D	07-07-2007	07-07-2007	7100+1800	10057	115		190	600		2670	22532	
141	SCAVENGER	SOLANKI VASANT JAISING	D	07-07-2007	07-07-2007	7100+1800	10057	115		190	600		2670	22532	
142	SCAVENGER	VACANT	D												
143	SCAVENGER	GADIYAL DINESH DEOJI	D	07-07-2007	07-07-2007	7100+1800	10057	115		190	600		2670	22532	
144	SCAVENGER	PARADE ROHINI SHAMBHU	D	07-07-2007	07-07-2007	7100+1800	10057	115		190	600		2670	22532	
145	SCAVENGER	DANDGE SURESH HARI	D	07-07-2007	07-07-2007	7100+1800	10057	115		190	600		2670	22532	
146	SCAVENGER	SHELKE PRADEEP SURYABHAN	D	07-07-2007	07-07-2007	7100+1800	10057	115		190	600		2670	22532	
147	SCAVENGER	SONAWNE AJIT GUNAJI	D	01-02-2008	01-02-2008	6840+1800	9763	115		190	600		AAP- 261	19569	
148	SCAVENGER	KAMBLE SAYLI MANOHAR	D	13-02-2008	13-02-2008	6840+1800	9763	115		190	600		2592	21900	
149	SCAVENGER	SONAWNE ASHA RAJENDRA	D	01-04-2008	01-04-2008	6840+1800	9763	115		190	600		2592	21900	
150	SCAVENGER	RATHOD SHANI AMARSING	D	18-06-2008	18-06-2008	6840+1800	9763	115		190	600		2592	21900	
151	SCAVENGER	SARTAPE RAJESHRI SUDHAKAR	D	02-07-2008	02-07-2008	6580+1800	9469	115		190	600		2514	20363	
152	SCAVENGER														
153	SCAVENGER	SALVE VINOD ZUMBER	D	01-07-2008	01-07-2008										
154	SCAVENGER	LONDHE KIRAN MOHAN	D	01-09-2008	01-09-2008	6840+1800	9763	115		190	600		2592	21900	
155	SCAVENGER	BHANSE EKNATH JANARDAN	D	24-09-2008	24-09-2008	6840+1800	9763	115		190	600		2592	21900	

156	SCAVENGER	BAGADE SANJAY SRIPAT	D	01-10-2008	01-10-2008	6840+1800	9763	115		190	600		2592	21900	
157	SCAVENGER	MORE DINESH BABAN	D	19-10-2008	19-10-2008	6840+1800	9763	115		190	600		2592	21900	
158	SCAVENGER	AMBHORE MAHADEO SUKHDEO	D	08-11-2008	08-11-2008	6840+1800	9763	115		190	600		2592	21900	
159	SCAVENGER	KHAIRE SHRADDHA DINESH	D	11-12-2008	11-12-2008	6840+1800	9763	115		190	600		2592	21900	
160	SCAVENGER	SAYYAD SHABIRA BALAM	D	01-12-2008	01-12-2008	6840+1800	9763	115		190	600		2592	21900	
161	SCAVENGER	LAGADE ASHOK KACHARU	D	08-11-2008	08-11-2008	6840+1800	9763	115		190	600		2592	21900	
162	SCAVENGER	RATHOD BHARTI MULJI	D	19-12-2008	19-12-2008	6580+1800	9469	115		190	600		2514	21268	
163	SCAVENGER	PATIL MALSA SHIVAJI	D	11-12-2008	11-12-2008	6580+1800	9469	115		190	600		2514	21268	
164	SCAVENGER	KHANDAGALE ANIL YAWAN	D	13-01-2009	13-01-2009	6580+1800	9469	115		190	600		2514	21268	
165	SCAVENGER	RATHOD ASHOK KESHAV	D	01-03-2009	01-03-2009	6580+1800	9469	115		190	600		2514	21268	
166	SCAVENGER	GAIKWAD NIRMALA SAMPAT	D	01-03-2009	01-03-2009	6580+1800	9469	115		190	600		2514	21268	
167	SCAVENGER	KHANDAGLE JALINDER S.	D	04-03-2009	04-03-2009	6580+1800	9469	115		190	600		2514	21268	
168	SCAVENGER	BHALERAO ASHOK PRAKASH	D	01-06-2009	01-06-2009	6580+1800	9469	115		190	600		2514	21268	
169	SCAVENGER	KASAB ANAND TULSHIRAM	D	01-06-2009	01-06-2009	6580+1800	9469	115		190	600		2514	21268	
170	SCAVENGER	MASKE VILAS SAKHARAM	D	01-06-2009	01-06-2009	6580+1800	9469	115		190	600		2514	21268	
171	SCAVENGER	TUPE NANDA VISHWANATH	D	01-06-2009	01-06-2009	6580+1800	9469	115		190	600		2514	21268	

172	SCAVENGER	WAGHMARE CHANDRAKANT A	D	12-06-2009	12-06-2009	6580+1800	9469	115		190	600		2514	21268	
173	SCAVENGER	MORE JITENDRA DAULATI	D	13-06-2009	13-06-2009	6580+1800	9469	115		190	600		2514	21268	
174	SCAVENGER	JADHAV MUKESH GOPAL	D	16-06-2009	16-06-2009	6580+1800	9469	115		190	600		2514	21268	
175	SCAVENGER	VADHVANA KANTA PREMJI	D	18-07-2009	18-07-2009	6580+1800	9469	115		190	600		2514	21268	
176	SCAVENGER	CHAVAN PRAVIN SHAMJI	D	01-08-2009	01-08-2009	6580+1800	9469	115		190	600		2514	21268	
177	SCAVENGER	DULERA DHIRAJ DEOJI	D	01-08-2009	01-08-2009										
178	SCAVENGER	SONAWNE USHA UTTAM	D	05-08-2009	05-08-2009	6580+1800	9469	115		190	600		2514	21268	
179	SCAVENGER	KAMBLE SUHAS VITTHAL	D	27-08-2009	27-08-2009	6580+1800	9469	115		190	600		2514	21268	
180	SCAVENGER	WAGHELA LAXMI PRAVINBHAI	D	11-09-2009	11-09-2009	6580+1800	9469	115		190	600		2514	21268	
181	SCAVENGER	JADHAV SANJAY JANU	D	04-11-2009	04-11-2009	6580+1800	9469	115		190	600		2514	21268	
182	SCAVENGER	SOLANKI MAHESH RAMAN	D	04-11-2009	04-11-2009	6580+1800	9469	115		190	600		2514	21268	
183	SCAVENGER	KHANDAGLE ANIL MURALIDHAR	D	01-12-2009	01-12-2009	6580+1800	9469	115		190	600		2514	21268	
184	SCAVENGER	NIKALJE ARUN ARJUN	D	19-12-2009	19-12-2009	6580+1800	9469	115		190	600		2514	21268	
185	SCAVENGER	PANDAGLE MILIN SURYABHAN	D	01-01-2010	01-01-2010	6580+1800	9469	115		190	600		2514	21268	
186	SCAVENGER	KUNCHIKORVE JAMUNA S	D	12-01-2010	12-01-2010	6330+1800	9187	115		190	600		2439	20661	
187	SCAVENGER	KADAM MANOJ MAHADEO	D	04-02-2010	04-02-2010	6330+1800	9187	115		190	600		2439	20661	
188	SCAVENGER	NARDEKAR RAVI	D	01-03-2010	01-03-2010	6330+1800	9187	115		190	600		2439	20661	

		SHANTARAM													
189	SCAVENGER	BHOIR PRASHANT PRAKASH	D	01-03-2010	01-03-2010	6330+1800	9187	115		190	600		2439	20661	
190	SCAVENGER	PAWAR UMESH GOVIND	D	08-04-2010	08-04-2010	6330+1800	9187	115		190	600		2439	20661	
191	SCAVENGER	KAMBLE VANDANA GOPAL	D	14-05-2010	14-05-2010	6830+1300	9187	115	1	190	600		2439	19756	
192	SCAVENGER	ALHAT SUNNY SHANKAR	D	01-06-2010	01-06-2010	6330+1800	9187	115		190	600		2439	20661	
193	SCAVENGER	WAGHELA KIRAN BABUBHAI	D	09-06-2010	09-06-2010	6330+1800	9187	115		190	600		2439	20661	
194	SCAVENGER	DHOTRE PRAVIN GOPINATH	D	01-07-2010	01-07-2010	6330+1800	9187	115		190	600		2439	20661	
195	SCAVENGER	PANDAGLE NITIN SONA	D	03-07-2010	03-07-2010	6330+1800	9187	115		190	600		2439	20661	
196	SCAVENGER	JADHAV YOGESH YASHWANT	D	01-09-2010	01-09-2010	6330+1800	9187	115		190	600		2439	20661	
197	SCAVENGER	MOHITE VAISHALI S.	D	08-09-2010	08-09-2010	6330+1800	9187	115		190	600		2439	20661	
198	SCAVENGER	RABHADIYA KETAN PALJI	D	10-09-2010	10-09-2010	6330+1800	9187	115		190	600		2439	20661	
199	SCAVENGER	TORAVE SANTOSH KUSHAL	D	01-12-2010	01-12-2010	6090+1800	8916	115		190	600		2367	20078	
200	SCAVENGER	VACANT	D												
201	SCAVENGER	DAYMA SANJAY	D	01-02-2011	01-02-2011	6090+1800	8916	115		190	600		2367	20078	

		MAHADEV													
202	SCAVENGER	KHARAT RAJENDRA BHIMRAO	D	01-02-2011	01-02-2011	6090+1800	8916	115		190	600		2367	20078	
203	SCAVENGER	JADHAV SUNIL SOMA	D	03-02-2011	03-02-2011	6090+1800	8916	115		190	600		2367	20078	
204	SCAVENGER	BANSODE JAYASHRI DHARMA	D	01-05-2011	01-05-2011	6090+1800	8916	115		190	600		2367	20078	
205	SCAVENGER	MOHITE PRASHANT UDAY	D	01-06-2011	01-06-2011	6090+1800	8916	115		190	600		2367	20078	
206	SCAVENGER	WAGHMARE ASHA DILIP	D	01-06-2011	01-06-2011	6090+1800	8916	115		190	600		2367	20078	
207	SCAVENGER	KAMBLE AMIT JALINDER	D	01-08-2011	01-08-2011	6090+1800	8916	115		190	600		2367	20078	
208	SCAVENGER	DAHIBHATE PRAKASH GAUTAM	D	05-08-2011	05-08-2011	6090+1800	8916	115		190	600		2367	20078	
209	SCAVENGER	JADHAV RAHUL SAHDEV	D	17-08-2011	17-08-2011	6090+1800	8916	115		190	600		2367	20078	
210	SCAVENGER	TAMBE VAIBHAV ANAND	D	01-10-2011	01-10-2011	5180+1800	7322	115		190	600		1944	16710	
211	SCAVENGER	SHINDE NARESH DIGAMBER	D	01-12-2011	01-12-2011	4990+1300	7108	115		190	600		1887	16249	
212	SCAVENGER	KAMBLE CHHAYA DEEPAK	D	08-12-2011	08-12-2011	4990+1300	7108	115		190	600		1887	16249	
213	SCAVENGER	PANDAGALE RAMABAI SHANKAR	D			4990+1300	7108	115		190	600		1887	16190	
214	SCAVENGER	KADAM DEEPAK AKARAM	D			5680+1800	8656	115		190	600		2298	19519	
215	SCAVENGER	PADEKAR VIJAYA VILAS	D			4990+1300	7108	115		190	600		1887	16190	
216	SCAVENGER	CHANDANSHIVE ABHIJIT DADU	D			4990+1300	7108	115		190	600		1887	16190	

217	SCAVENGER	MANJAL SUBHAS BHIMA	D			4990+1300	7108	115		190	600		1887	16190	
218	SCAVENGER	KAMBLE SHIPA VIJAY	D			5860+1800	8656	115		190	600		2298	18614	
219	SCAVENGER	BHISE SANJAY DINKAR	D			4990+1300	7108	115		190	600		1887	16190	
220	SCAVENGER	PAKHARE CHANDRAKANTS	D			5630+1800	8396	115		190	600		2229	18960	
221	SCAVENGER	MOHITE CHAITALI SUHAS	D			5860+1800	8656	115		190	600			17221	
222	SCAVENGER	BABRIYA RANJAN RAJESH	D			5860+1800	8656	115		190	600		2298	19519	
223	SCAVENGER	PAGARE REKHA SANTOSH	D			4990+1300	7108	115		190	600		-	14303	

PAYSHEET NO:- 6428

SR. NO.	Designation	EMPLOYEE NAME	GRD	DATE OF APPOINTMENT in MCGM	Appointment in N Ward	Basic + GRP	DA	WC	CA	UWA	TA	CAL	HRA	Total Salary	TELEPHONE NUMBER
1	MOTOR LOADER	SALVE TEJRAO SAMPAT	D	13-03-1978	13-03-1978										
2	HALALKHORE	SOLANKI VELUBAI ARJUN	D	13-02-1980	13-02-1980										
3	MOTOR LOADER	KAMBLE DAGDU SAHADEO	D	01-06-1981	01-06-1981	12060 + 1850	15718	115	-	300	600	-	4173	34816	
4	HALALKHORE	PARMAR WALJI MEGHJI	D	01-08-1981	01-08-1981	11530 + 1850	15119	115	-	300	600	-	4014	33528	
5	MOTOR LOADER	RATHOD WAGHJI JAGGU	D	05-08-1981	05-08-1981	11530 + 1850	15119	115	-	300	600	-	4014	33528	
6	HALALKHORE	AADE RAVAJI SAYAJI	D	14-05-1981	14-05-1981										
7	MOTOR LOADER	CHANDRAKANT BHAGURAM	D	13-02-1982	13-02-1982										
8	HALALKHORE	KHADODRA KESHAR	D	13-01-1982	13-01-1982	10760 + 1800	14193	115	-	300	600	-	313	28081	

		LAXMAN														
9	MOTOR LOADER	VACANT	D													
10	MOTOR LOADER	KAMBLE SAMBHAJI SAMPAT	D	13-01-1983	13-01-1983	11940 + 1850	15583	115	-	300	600	-	4137	34525		
11	MOTOR LOADER	SONAVNE RAMESH ARJUN	D	01-03-1984	01-03-1984	10450 +1850	13899	115	-	300	600	-	3690	30904		
12	MOTOR LOADER	RAJVEL PUNNASWAMY H	D	01-03-1984	01-03-1984	12350 + 1850	16046	115	-	300	600	-	4260	35521		
13	HALALKHORE	AVALE GOPAL KRISHNA	D	15-08-1988	15-08-1988	11600 + 1850	15199	115	-	300	600	-	4035	33699		
14	MOTOR LOADER	YEDE ASHOK SHAHU	D	15-08-1988	15-08-1988	11600 + 1850	15199	115	-	300	600	-	4035	33699		
15	MOTOR LOADER	KADAM VITHAL TUKARAM	D	15-08-1988	15-08-1988											
16	MOTOR LOADER	TAMBE BABAJI GANGARAM	D	16-04-1991	16-04-1991	11480 + 1850	15063	115	-	300	600	-	313	29721		
17	MOTOR LOADER	KAMBLE DADU RAMCHANDRA	D	01-09-1995	01-09-1995											
18	MOTOR LOADER	PURBIYA MULJI MAGAN	D	01-09-1995	01-09-1995	10570 + 1850	14035	115	-	300	600	-	3726	30875	His wala	
19	MOTOR LOADER	GOHIL ANIL TRIKAMLAL	D	01-09-1995	01-09-1995	10910 + 1800	14362	115	-	300	600	-	3813	31900		
20	MOTOR LOADER	JADHAV GANGARAM PANDIT	D	01-09-1995	01-09-1995	10570 + 1850	14035	115	-	300	600	-	3726	31196		
21	MOTOR LOADER	PAWAR TUKARAM RAMA	D	01-09-1995	01-09-1995	10430 + 1850	13876	115	-	300	600	-	3684	30855		
22	MOTOR LOADER	AAREKAR BHAGWAN ATMARAM	D	01-09-1995	01-09-1995	10920 + 1850	14430	115	-	300	600	-	3831	32046		
23	MOTOR LOADER	MANE ANKUSH ANNA	D	01-09-1995	01-09-1995	8960 + 1850	12215	115	-	300	600	-	3243	27283		
24	MOTOR LOADER	GAVLI ATMARAM MARUTI	D	01-09-1995	01-09-1995	10560 + 1800	13967	115	-	300	600	-	291	27633		
25	MOTOR LOADER	PAWAR SANJAY MANOHAR	D	01-09-1995	01-09-1995	10970 + 1800	14430	115	-	300	600	-	3831	32046		
26	MOTOR LOADER	SATHE SANJAY JAGANATH	D	01-09-1995	01-09-1995	8230 + 1800	11334	115	-	300	600	-	3009	25388		
27	MOTOR LOADER	GOHIL DINESH GANGJI	D	01-09-1995	01-09-1995	10920 + 1850	14430	115	-	300	600	-	291	28506		
28	MOTOR LOADER	JADHAV HIRAMAN SAYAJI	D	01-08-2004	01-08-2004	9900 + 1800	13221	115	-	300	600	-	3510	29446		

29	MOTOR LOADER	BHALERAO SUNIL SHANKAR	D	01-08-2004	01-08-2004	9900 + 1800	13221	115	-	300	600	-	3510	29446	
30	MOTOR LOADER	JADHAV GAUTAM YASHWANT	D	01-08-2004	01-08-2004	9900 + 1800	13221	115	-	300	600	-	3510	29446	
31	MOTOR LOADER	KAMBLE DIPAK LAXMAN	D	01-08-2004	01-08-2004	9900 + 1800	13221	115	-	300	600	-	261	26197	
32	MOTOR LOADER	MORE AANAND MAHADEV	D	01-08-2004	01-08-2004	9900 + 1800	13221	115	-	300	600	-	3510	29446	
33	MOTOR LOADER	BORDE KISHOR DANIAL	D	01-08-2004	01-08-2004	9560 + 1800	12837	115	-	300	600	-	3408	28620	
34	MOTOR LOADER	JADHAV GANESH SHANKAR	D	01-08-2004	01-08-2004	9900 + 1800	13221	115	-	300	600	-	3510	29446	
35	MOTOR LOADER	GAIKWAD CHANDRAKANT N	D	01-08-2004	01-08-2004	9900 + 1800	13221	115	-	300	600	-	261	26197	
36	MOTOR LOADER	THORAT RAMESH NAMDEV	D	01-08-2004	01-08-2004	9230 + 1800	12464	115	-	300	600	-	3309	27818	
37	MOTOR LOADER	SALVI DINESH GANGARAM	D	01-08-2004	01-08-2004	9900 + 1800	13221	115	-	300	600	-	3510	29446	
38	MOTOR LOADER	THOMBE AASHARAM SURYABHAN	D	01-08-2004	01-08-2004	9900 + 1800	13221	115	-	300	600	-	3510	29446	
39	MOTOR LOADER	SHIRWALE DASHRATH BHAU	D	01-08-2004	01-08-2004	9900 + 1800	13221	115	-	300	600	-	3510	29446	
40	MOTOR LOADER	YADAV SURESH AANAND	D	01-08-2004	01-08-2004	9900 + 1800	13221	115	-	300	600	-	3510	29446	
41	MOTOR LOADER	JAGTE MAHADEV GORAKH	D	01-08-2004	01-08-2004	9900 + 1800	13221	115	-	300	600	-	261	25182	
42	MOTOR LOADER	PANCHMUKH SHAMRAO DADU	D	01-08-2004	01-08-2004	9900 + 1800	13221	115	-	300	600	-	3510	29446	
43	MOTOR LOADER	TAMBE ASHOK VITHAL	D	01-08-2004	01-08-2004	9900 + 1800	13221	115	-	300	600	-	261	26197	
44	MOTOR LOADER	PAWAR JANARDAN VITHAL	D	01-08-2004	01-08-2004	9900 + 1800	13221	115	-	300	600	-	253	25372	
45	MOTOR LOADER	SHINDE SHASHIKANT R	D	01-08-2004	01-08-2004	9900 + 1800	13221	115	-	300	600	-	3510	29446	
46	MOTOR LOADER	PAWAR SURESH PUJARI	D	01-08-2004	01-08-2004	9560 + 1800	12837	115	-	300	600	-	3408	28620	
47	MOTOR LOADER	SALVI SANJAY SHANTARAM	D	01-08-2004	01-08-2004	9230 + 1800	12464	115	-	300	600	-	261	24623	
48	MOTOR LOADER	JADHAV SANTOSH	D	01-08-2004	01-08-2004	9900 + 1800	13221	115	-	300	600	-	3510	29446	

		RANU													
49	MOTOR LOADER	GAIKWAD JAIPAL GANPAT	D	01-08-2004	01-08-2004	9900 + 1800	13221	115	-	300	600	-	261	25936	
50	MOTOR LOADER	TAMBE ASHOK TUKARAM	D	01-08-2004	01-08-2004	9900+1800	13221	115	-	300	600	-	261	26197	
51	MOTOR LOADER	GAIKWAD SACHIN SAKHARAM	D	01-08-2004	01-08-2004	9900+1800	13221	115	-	300	600	-		25936	
52	HALALKHORE	VACANT	D					115	-	300	600	-			
53	HALALKHORE	GHAITADKE LAXMI RAMESH	D	01-08-2004	01-08-2004	9890+1800	13210	115	-	300	600	-	3507	29422	
54	HALALKHORE	WAGHELA JAYA BABU	D	01-08-2004	01-08-2004	9890+1800	13210	115	-	300	600	-	261	26176	
55	HALALKHORE	PARMAR VINOD AMRA	D	01-08-2004	01-08-2004	9890+1800	13210	115	-	300	600	-	261	25787	
56	HALALKHORE	PARMAR DIPAK RAMJI	D	01-08-2004	01-08-2004	9550+1800	11585	115	-	300	600	-	3075	25930.62	
57	HALALKHORE	AYER PALUBAI LAGAR	D	01-08-2004	01-08-2004	9890+1800	13210	115	-	300	600	-	3507	29422	
58	HALALKHORE	RATHOD HARSHAD MULJI	D	01-08-2004	01-08-2004	9890+1800	13210	115	-	300	600	-	261	26176	
59	HALALKHORE	RABDIYA HARESH GOPAL	D	01-08-2004	01-08-2004	9900+1800	13942	115	-	300	600	-	3397	28515.59	
60	HALALKHORE	PARMAR SANJAY RAMJI	D	01-08-2004	01-08-2004	9900+1800	13221	115	-	300	600	-	261	26197	
61	HALALKHORE	KUMBHAR PRAVIN RAMJI	D	01-08-2004	01-08-2004	9900+1800	13221	115	-	300	600	-	3379	26654.75	
62	HALALKHORE	VACANT	D					115	-	300	600	-			
63	HALALKHORE	SOLANKI KALIDAS SANNA	D	01-08-2004	01-08-2004	7080+1800	4276	115	-	300	600	-		8965.52	
64	HALALKHORE	PAGARE VIMAL BHAGCHAND	D	01-08-2004	01-08-2004	9890+1800	13210	115	-	300	600	-	3507	29422	
65	HALALKHORE	PATOLE SURESH MANA	D	01-08-2004	01-08-2004	9890+1800	13210	115	-	300	600	-	3507	29248	
66	MOTOR LOADER	DHAGE BHIMA GENU	D	01-04-2005	01-04-2005	9560+1800	12630	115	-	300	600	-	3353	28169.78	

67	HALALKHORE	NAIYA HIRALAL VATHAL	D	01-04-2005	01-04-2005	9560+1800	1287	115	-	300	600	-	3408	28620	
68	MOTOR LOADER	RAJGURU SANDEEP BHIMRAO	D	01-04-2005	01-04-2005	9560+1800	12837	115	-	300	600	-	3408	28620	
69	MOTOR LOADER	NAIYA HIRALAL VATHAL	D	01-04-2005	01-04-2005			115	-	300	600	-			
70	HALALKHORE	PADAYA DINESH RAJA	D	13-08-2005	13-08-2005	7650+1800	10679	115	-	300	600	-	2835	23979	
71	MOTOR LOADER	LAKUM KARSAN GOVIND	D	13-08-2005	13-08-2005	7650+1800	10679	115	-	300	600	-	2835	23979	
72	MOTOR LOADER	JADHAV SANJAY VITHAL	D	13-08-2005	13-08-2005	7650+1800	10679	115	-	300	600	-	2835	23818	
73	HALALKHORE	MAKWANA DINESH NANJI	D	13-08-2005	13-08-2005	7650+1800	10679	115	-	300	600	-	261	21405	
74	HALALKHORE	KAMBLE RAVINDRA JANARDHAN	D	13-08-2005	13-08-2005	7650+1800	10679	115	-	300	600	-	2835	23979	
75	HALALKHORE	WAGHELA HARISH LAKHALAL	D	04-03-2006	04-03-2006	7370+1800	10362	115	-	300	600	-	2751	23188	
76	MOTOR LOADER	SHIRKE SACHIN CHANDRAKANT	D	04-03-2006	04-03-2006			115	-	300	600	-			
77	HALALKHORE	DUMRELA JIWOO BHIMA	D	01-02-2006	01-02-2006	7370+1800	10362	115	-	300	600	-	2751	23073	
78	MOTOR LOADER	YEDE BHAGAWAN NATHA	D	14-02-2006	14-02-2006	7370+1800	10362	115	-	300	600	-	2751	23198	
79	MOTOR LOADER	JALINDAR M KHANDIBHARAD	D	14-02-2006	14-02-2006	7370+1800	10362	115	-	300	600	-	2751	23298	
80	MOTOR LOADER	KAMBLE DHARMA PUNDLIK	D	14-02-2006	14-02-2006	7370+1800	10362	115	-	300	600	-	2751	23298	
81	MOTOR LOADER	WAHULE VISHNU TUKARAM	D	14-02-2006	14-02-2006	7370+1800	10362	115	-	300	600	-	2751	23298	
82	MOTOR LOADER	BORADE MACHHINDRA L.	D	14-02-2006	14-02-2006	7370+1800	10362	115	-	300	600	-	2751	23298	
83	MOTOR LOADER	KAVANDAR SUNDERMURTHI K.	D	14-02-2006	14-02-2006	7370+1800	10362	115	-	300	600	-	2751	23298	
84	MOTOR LOADER	VACANT	D					115	-	300	600	-			
85	MOTOR LOADER	MUPNAR VAYANNA VACHHAPPA	D	14-02-2006	14-02-2006	7370+1800	10362	115	-	300	600	-	2751	23298	
86	HALALKHORE	NANGRE SURESH BABURAO	D	14-02-2006	14-02-2006	7370+1800	10362	115	-	300	600	-	2751	23298	
87	MOTOR LOADER	LATE RADHAKISAN SUBHAN	D	14-02-2006	14-02-2006	7370+1800	10362	115	-	300	600	-	2751	23298	

88	HALALKHORE	APTE KACHROO DEVRAM	D	14-02-2006	14-02-2006	7370+1800	10362	115	-	300	600	-	2751	23298	
89	HALALKHORE	HIVALE KISAN NARAYAN	D	14-02-2006	14-02-2006	7370+1800	10362	115	-	300	600	-	2751	23298	
90	HALALKHORE	KALE KAILAS ARJUN	D	14-02-2006	14-02-2006	7370+1800	10362	115	-	300	600	-	2751	23357	
91	HALALKHORE	GALPHADE PRABHU DAGDU	D	14-02-2006	14-02-2006	7370+1800	10362	115	-	300	600	-	2751	23298	
92	HALALKHORE	KAMBLE BAPU NAMDEO	D	14-02-2006	14-02-2006	7370+1800	10362	115	-	300	600	-	2751	22934	
93	HALALKHORE	HIWALE DASHRATH JANAJI	D	14-02-2006	14-02-2006	7370+1800	10362	115	-	300	600	-	2751	23298	
94	HALALKHORE	MORE SANTOSH LIMBAJI	D	14-02-2006	14-02-2006	7370+1800	10362	115	-	300	600	-	2751	23298	
95	HALALKHORE	BHAGAT RAVINDRA SHANKAR	D	14-02-2006	14-02-2006	7370+1800	10362	115	-	300	600	-	2751	23298	
96	MOTOR LOADER	WAGHCHAUDE SHAMRAO R	D	07-07-2007	07-07-2007	7100+1800	10057	115	-	300	600	-	2670	22532	
97	MOTOR LOADER	TEWAR SELVAM MUTTUSWAMI	D	07-07-2007	07-07-2007	7100+1800	10057	115	-	300	600	-	2670	22642	
98	HALALKHORE	GARE ANAND BALU	D	07-07-2007	07-07-2007	7100+1800	10057	115	-	300	600	-	2670	22468	
99	MOTOR LOADER	PATIL RAJARAM ATMARAM	D	07-07-2007	07-07-2007	7100+1800	10057	115	-	300	600	-	2670	22642	
100	MOTOR LOADER	BHAGWAN YASHWANT NAIKWADI	D	07-07-2007	07-07-2007	7100+1800	10057	115	-	300	600	-	2670	22642	
101	HALALKHORE	MORE MAHENDRA RAMCHANDRA	D	07-07-2007	07-07-2007	6840+1800	9763	115	-	300	600	-	2592	22010	
102	MOTOR LOADER	RANE SUNIL SOMNATH	D	07-07-2007	07-07-2007	7100+1800	10057	115	-	300	600	-	2670	22642	
103	MOTOR LOADER	BARFE SANTOSH BHASKAR	D	07-07-2007	07-07-2007	7100+1800	10057	115	-	300	600	-	2670	22642	
104	HALALKHORE	PARAB RAVINDRA NAMDEO	D	07-07-2007	07-07-2007	S7100+1800	10057	115	-	300	600	-	2670	22642	
105	MOTOR LOADER	VACANT	D					115	-	300	600	-			
106	MOTOR LOADER	MORE MANOJ MOTIRAM	D	07-07-2007	07-07-2007	7100+1800	10057	115	-	300	600	-	2670	22532	
107	HALALKHORE	PARMAR PREMJI BHIKA	D	07-07-2007	07-07-2007	7100+1800	10057	115	-	300	600	-	2670	22642	
108	HALALKHORE	GAIKWAD SANTOSH BALU	D	07-07-2007	07-07-2007	7100+1800	10057	115	-	300	600	-	2670	22642	

109	MOTOR LOADER	SAVANT GANESH CHANDRAKANT	D	07-07-2007	07-07-2007	7100+1800	10057	115	-	300	600	-	2670	22642	
110	MOTOR LOADER	KAMBLE SANTOSH LAXMAN	D	07-07-2007	07-07-2007	7100+1800	10057	115	-	300	600	-	2670	22642	
111	HALALKHORE	SAKHARE BABASAHEB SUDAM	D	07-07-2007	07-07-2007	7100+1800	10057	115	-	300	600	-	2670	22642	
112	HALALKHORE	KSHETRE MILIND BANSI	D	07-07-2007	07-07-2007	7100+1800	10057	115	-	300	600	-	2670	22642	
113	MOTOR LOADER	TUSAMAD RAJENDRA R	D	07-07-2007	07-07-2007	7100+1800	10057	115	-	300	600	-	2670	22642	
114	MOTOR LOADER	KADAM SHAILESH BHIMSEN	D	07-07-2007	07-07-2007	7100+1800	10057	115	-	300	600	-	2657	22642	
115	MOTOR LOADER	SONAWANE AJAY WAMAN	D	07-07-2007	07-07-2007	7100+1800	10057	115	-	300	600	-	2670	22642	
116	HALALKHORE	PARMAR NARESH BADHA	D	07-07-2007	07-07-2007	7100+1800	10057	115	-	300	600	-	2670	22642	
117	HALALKHORE	NAYDA ASHOK RAMESH	D	07-07-2007	07-07-2007	7100+1800	10057	115	-	300	600	-	261	20233	
118	HALALKHORE	BABARIYA DINESH AMRUTLAL	D	07-07-2007	07-07-2007	7100+1800	10057	115	-	300	600	-	2670	22642	
119	MOTOR LOADER	SAKAT VITHAL PUNDLIK	D	07-07-2007	07-07-2007	7100+1800	10057	115	-	300	600	-	2670	22642	
120	HALALKHORE	NAHIN KAMLA PREMJI	D	07-07-2007	07-07-2007	7100+1800	10057	115	-	300	600	-		19972	
121	HALALKHORE	DUMBRELA KISHOR BACHHU	D	07-07-2007	07-07-2007	7100+1800	10057	115	-	300	600	-	261	20233	
122	MOTOR LOADER	LONDHE VISHWANATH S	D	07-07-2007	07-07-2007			115	-	300	600	-			exp
123	MOTOR LOADER	MORE SANJAY MAHADEO	D	07-07-2007	07-07-2007	7100+1800	10057	115	-	300	600	-	2670	22642	
124	HALALKHORE	KUNCHIKURVE YENKAWA D	D	07-07-2007	07-07-2007	7100+1800	10057	115	-	300	600	-	2670	22642	
125	HALALKHORE	SOLANKI DEVAL PRAVIN	D	07-07-2007	07-07-2007	7100+1800	10057	115	-	300	600	-	261	20233	
126	MOTOR LOADER	KAMBLE BHIMRAO SHAMRAO	D	07-07-2007	07-07-2007	7100+1800	10057	115	-	300	600	-	2670	22642	
127	MOTOR LOADER	JADHAV SANJAY BHIMRAO	D	07-07-2007	07-07-2007	7100+1800	10057	115	-	300	600	-	2670	22642	
128	MOTOR LOADER	PANCHMUKH VILAS UTTAM	D	07-07-2007	07-07-2007	71006+1800	10057	115	-	300	600	-	2670	22642	
129	MOTOR LOADER	RABHADIYA RAMESH KHIMJI	D	07-07-2007	07-07-2007			115	-	300	600	-			exp

130	MOTOR LOADER	KHALSE RAMESH UTTAM	D	07-07-2007	07-07-2007	7100+1800	10057	115	-	300	600	-	2670	22642	
131	MOTOR LOADER	GADIYAL SURESH RAMJI	D	07-07-2007	07-07-2007	7100+1800	10057	115	-	300	600	-	261	20233	
132	MOTOR LOADER	JAGTAP MARUTI LAXMAN	D	07-07-2007	07-07-2007	7100+1800	10057	115	-	300	600	-	2670	22642	
133	MOTOR LOADER	PAUL ANKUSH DADU	D	07-07-2007	07-07-2007	7100+1800	10057	115	-	300	600	-	2670	22642	
134	HALALKHORE	BHARSHANKAR JOHNNY SUNDAR	D	07-07-2007	07-07-2007	7100+1800	10057	115	-	300	600	-	2670	22642	
135	HALALKHORE	SOLAIYA JITENDRA SHYAMJI	D	07-07-2007	07-07-2007	7100+1800	10057	115	-	300	600	-	261	20223	
136	MOTOR LOADER	GHATVISAVE RAOSAHEB S	D	07-07-2007	07-07-2007	7100+1800	10057	115	-	300	600	-	2670	22642	
137	MOTOR LOADER	BERDIYA BHARAT KISAN	D	07-07-2007	07-07-2007	7100+1800	10057	115	-	300	600	-	2670	22642	
138	MOTOR LOADER	BHALERAO SIDHARTHA R	D	07-07-2007	07-07-2007	7100+1800	10057	115	-	300	600	-	2670	22642	
139	MOTOR LOADER	SAPARIYA GIRDHAR PALJI	D	07-07-2007	07-07-2007	7100+1800	10057	115	-	300	600	-	2670	22642	
140	MOTOR LOADER	DHAMEL JAYENDRA SHIVRAM	D	07-07-2007	07-07-2007			115	-	300	600	-			abs
141	MOTOR LOADER	KHARAT SIDHARTHA NATHA	D	07-07-2007	07-07-2007	7100+1800	10057	115	-	300	600	-	2670	22642	
142	MOTOR LOADER	SARAVADE VIJAY MARUTI	D	07-07-2007	07-07-2007	7100+1800	10057	115	-	300	600	-	2670	22642	
143	MOTOR LOADER	PAWAR BHANUDAS KALU	D	07-07-2007	07-07-2007	7100+1800	10057	115	-	300	600	-	2670	22642	
144	MOTOR LOADER	DODIYA AMARSHI DONGARSHI	D	07-07-2007	07-07-2007	7100+1800	10057	115	-	300	600	-	2670	22642	
145	MOTOR LOADER	PATIL PRASAD PRAKASH	D	07-07-2007	07-07-2007	7100+1800	10057	115	-	300	600	-	2670	22642	
146	MOTOR LOADER	MORE DIPESH SUBHASH	D	07-07-2007	07-07-2007	7100+1800	10057	115	-	300	600	-	2670	22642	
147	MOTOR LOADER	SHINDE VIJAY ARUN	D	07-07-2007	07-07-2007	7100+1800	10057	115	-	300	600	-	2670	22642	
148	MOTOR LOADER	WAGHMARE DHANJI SHIVAJI	D	07-07-2007	07-07-2007	7100+1800	10057	115	-	300	600	-	2670	22642	

149	MOTOR LOADER	GAIKWAD AAMBADAS SANJAY	D	07-07-2007	07-07-2007	7100+1800	10057	115	-	300	600	-	2670	22642	
150	MOTOR LOADER	SHETYE BHIMRAO KACHRU	D	07-07-2007	07-07-2007	7100+1800	10057	115	-	300	600	-	2670	22642	
151	MOTOR LOADER	SARAVADE GAUTAM DADARAO	D	07-07-2007	07-07-2007	7100+1800	10057	115	-	300	600	-	2670	22642	
152	MOTOR LOADER	KOLE MUKESH SHAMRAO	D	07-07-2007	07-07-2007	7100+1800	10057	115	-	300	600	-	2670	22642	
153	MOTOR LOADER	ZENDE SACHIN NATHA	D	07-07-2007	07-07-2007	7100+1800	10057	115	-	300	600	-	2670	22642	
154	MOTOR LOADER	PAWAR RAJESH BHIMRAO	D	07-07-2007	07-07-2007	7100+1800	10057	115	-	300	600	-	2670	22642	
155	HALALKHORE	SHRIMALI JAYESH MOTIRAM	D	07-07-2007	07-07-2007	7630+1800	10312	115	-	300	600	-	2738	23070. 81	
156	MOTOR LOADER	EGAL ANJAPPA ASHAPPA	D	07-07-2007	07-07-2007	7100+1800	10057	115	-	300	600	-	2670	22642	
157	HALALKHORE	VANEL NARESH TRIKAMBHAI	D	07-07-2007	07-07-2007	7100+1800	10057	115	-	300	600	-	2670	22642	
158	MOTOR LOADER	SARDARA KAMLESH BABU	D	07-07-2007	07-07-2007	7100+1800	10057	115	-	300	600	-	2670	22642	
159	MOTOR LOADER	PADAYA BALWANT PUNJA	D	07-07-2007	07-07-2007	7100+1800	10057	115	-	300	600	-	2670	22642	
160	MOTOR LOADER	KSHETRE DEORAM VITHAL	D	07-07-2007	07-07-2007	7100+1800	10057	115	-	300	600	-	2670	22642	
161	MOTOR LOADER	BAGADE VIJAY SHANKAR	D	07-07-2007	07-07-2007	7100+1800	10057	115	-	300	600	-	2670	22642	
162	MOTOR LOADER	BADEKAR SAMPAT ROHIDAS	D	07-07-2007	07-07-2007	7100+1800	10057	115	-	300	600	-	2670	22642	
163	MOTOR LOADER	PARMAR RAMESH DANJI	D	07-07-2007	07-07-2007	7100+1800	10057	115	-	300	600	-	2670	22642	
164	MOTOR LOADER	TAMBE AMIT GUATAM	D	07-07-2007	07-07-2007	7100+1800	10057	115	-	300	600	-	2670	22642	
165	MOTOR LOADER	SONAWANE MAHENDRA SHRIPAT	D	07-07-2007	07-07-2007	7100+1800	10057	115	-	300	600	-	2670	22642	
166	MOTOR LOADER	RATHOD VIJAY DUDHA	D	07-07-2007	07-07-2007	7100+1800	10057	115	-	300	600	-	2670	22642	
167	MOTOR LOADER	PAGARE JAGDISH NIVRUTTI	D	07-07-2007	07-07-2007	7100+1800	10057	115	-	300	600	-	2670	22642	
168	MOTOR LOADER	BANSODE VISHWAS	D	07-07-2007	07-07-2007	7100+1800	10057	115	-	300	600	-	2670	22642	

		SURYABHAN													
169	MOTOR LOADER	KAMBLE VIJAY MARUTI	D	07-07-2007	07-07-2007	7100+1800	10057	115	-	300	600	-	2670	22642	
170	MOTOR LOADER	PADAYA HARISH GOVIND	D	07-07-2007	07-07-2007	7100+1800	10057	115	-	300	600	-	2670	22642	
171	MOTOR LOADER	KADAM MILIND BALU	D	07-07-2007	07-07-2007	7100+1800	10057	115	-	300	600	-	2670	22642	
172	MOTOR LOADER	GAIKWAD GAUTAM RAMBHAJI	D	07-07-2007	07-07-2007	7100+1800	10057	115	-	300	600	-	2670	22642	
173	MOTOR LOADER	SOLANKI DILIP BHIKU	D	07-07-2007	07-07-2007	7100+1800	10057	115	-	300	600	-	2670	22642	
174	MOTOR LOADER	GHATVISAVE RAHUL DADU	D	07-07-2007	07-07-2007	7100+1800	10057	115	-	300	600	-	2670	22642	
175	HALALKHORE	GANGURDE SATISH RAVINDRA	D	07-07-2007	07-07-2007	7100+1800	10057	115	-	300	600	-	2670	22642	
176	MOTOR LOADER	KALE DIPAK BANSI	D	07-07-2007	07-07-2007	7100+1800	10057	115	-	300	600	-	2670	22642	
177	MOTOR LOADER	KAMBLE AJIT RAMCHANDRA	D	07-07-2007	07-07-2007	7100+1800	10057	115	-	300	600	-	2670	22642	
178	MOTOR LOADER	KAMBLE VIKAS SHANTARAM	D	07-07-2007	07-07-2007	7100+1800	10057	115	-	300	600	-	2670	22642	
179	MOTOR LOADER	PAWAR ADHIKAR HIRAMAN	D	07-07-2007	07-07-2007	7100+1800	10057	115	-	300	600	-	2670	22642	
180	MOTOR LOADER	PAWAR VIJAYKUMAR MAHADEO	D	07-07-2007	07-07-2007	7100+1800	10057	115	-	300	600	-	2670	22642	
181	MOTOR LOADER	KHANDAGLE PRAKASH NANA	D	07-07-2007	07-07-2007	7100+1800	10057	115	-	300	600	-	2670	22642	
182	MOTOR LOADER	GHATVISAVE APPA RAGHUNATH	D	07-07-2007	07-07-2007	7100+1800	10057	115	-	300	600	-	2670	22642	
183	MOTOR LOADER	PARMAR ANIL BHIKU	D	07-07-2007	07-07-2007	7100+1800	10057	115	-	300	600	-	2670	22642	
184	MOTOR LOADER	LONDHE SHANKAR VASANT	D	07-07-2007	07-07-2007	7100+1800	10057	115	-	300	600	-	2670	22642	
185	MOTOR LOADER	PAGARE NILESH HIRAMAN	D	07-07-2007	07-07-2007	7100+1800	10057	115	-	300	600	-	2670	22642	
186	MOTOR LOADER	SOLANKI RAHUL JIVAN	D	07-07-2007	07-07-2007	7100+1800	10057	115	-	300	600	-	2670	22642	
187	MOTOR LOADER	PARDHE JITENDRA BHIMRAO	D	07-07-2007	07-07-2007	6840 + 1800	9763	115	-	300	600	-	2592	22010	
188	MOTOR LOADER	NARWADE DILIP KARBHARI	D	01-02-2008	01-02-2008	6840 + 1800	9763	115	-	300	600	-	2592	22010	
189	MOTOR LOADER	SAWANT SACHIN	D	01-02-2008	01-02-2008	6840 + 1800	9763	115	-	300	600	-	2592	22010	

		DINESH													
190	MOTOR LOADER	BHALERAO PRAVIN MANIK	D	01-02-2008	01-02-2008	6840 + 1800	9763	115	-	300	600	-	2592	22010	
191	MOTOR LOADER	INGLE SIDDHARTH RAMDAS	D	13-02-2008	13-02-2008	6840 + 1800	9763	115	-	300	600	-	2592	22010	
192	MOTOR LOADER	SOLANKI NARESH PREMJI	D	23-02-2008	23-02-2008	6840+1800	9763	115	-	300	600	-	261	19679	
193	MOTOR LOADER	RANKHAMBE SUSHANT NARAYAN	D	16-03-2008	16-03-2008	7100+1800	10057	115	-	300	600	-	2670	22642	
194	MOTOR LOADER	BHOSLE GOWARDHAN TUKARAM	D	04-03-2008	04-03-2008	7100+1800	10057	115	-	300	600	-	2670	22642	
195	MOTOR LOADER	MORE ANIL TUKARAM	D	03-04-2008	03-04-2008	7100+1800	10057	115	-	300	600	-	2670	22642	
196	MOTOR LOADER	PATEL RAJESH BECHAR	D	03-04-2008	03-04-2008	6840 + 1800	9763	115	-	300	600	-	261	19679	
197	MOTOR LOADER	SONAWNE NITIN RAMDAS	D	25-03-2008	25-03-2008	6840 + 1800	9763	115	-	300	600	-	2592	22010	
198	MOTOR LOADER	GAIKWAD MARUTI DEHU	D	01-05-2008	01-05-2008	6840 + 1800	9763	115	-	300	600	-	2592	22010	
199	MOTOR LOADER	SALVE SANTOSH VITHAL	D	03-05-2008	03-05-2008	6840 + 1800	9763	115	-	300	600	-	2592	22010	
200	MOTOR LOADER	TAMBE SUDHIR DHONDU	D	09-05-2008	09-05-2008	6840 + 1800	9763	115	-	300	600	-	2592	22010	
201	HALALKHORE	KADAM SIMA VITTHAL	D	01-06-2008	01-06-2008	7100+1800	10057	115	-	300	600	-	2670	22642	
202	MOTOR LOADER	GAIKWAD SHALUMAN UTTAM	D	12-07-2008	12-07-2008	6840 + 1800	9763	115	-	300	600	-	2592	22010	
203	MOTOR LOADER	BHOJ DHIRAJ KESHAV	D	10-07-2008	10-07-2008	6840 + 1800	9763	115	-	300	600	-	2592	22010	
204	MOTOR LOADER	JITIYA BIPIN PREMJI	D	05-08-2008	05-08-2008	6840 + 1800	9763	115	-	300	600	-	2592	22010	
205	MOTOR LOADER	BHINGARDIVE RAJU SAMPAT	D	15-08-2008	15-08-2008	6840 + 1800	9763	115	-	300	600	-	2592	22010	
206	MOTOR LOADER	KHARE DIPAK HARISCHANDRA	D	01-09-2008	01-09-2008	6840 + 1800	9763	115	-	300	600	-	2592	22010	
207	MOTOR LOADER	KALE TRIMBAK MALHARI	D	01-09-2008	01-09-2008	6840 + 1800	9763	115	-	300	600	-	2592	22010	Absent
208	HALALKHORE	GAIKWAD SUBHASH GULAB	D	03-09-2008	03-09-2008			115	-	300	600	-			
209	MOTOR LOADER	WALMIKI RANJEET RAMDHAN	D	05-09-2008	05-09-2008	6840 + 1800	9763	115	-	300	600	-	2592	22010	

210	MOTOR LOADER	KHETRE KAMLESH HIRAJI	D	06-09-2008	06-09-2008	6840 + 1800	9763	115	-	300	600	-	2592	22010	
211	MOTOR LOADER	KHETRE BALASAHEB PIRAJI	D	09-09-2008	09-09-2008	6840 + 1800	9763	115	-	300	600	-	2592	22010	
212	MOTOR LOADER	PAWAR ARUN NARAYAN	D	22-10-2008	22-10-2008	6840 + 1800	9763	115	-	300	600	-	2592	22010	
213	MOTOR LOADER	MAKWANA VINOD SHYAMJI	D	15-11-2008	15-11-2008	6840 + 1800	9763	115	-	300	600	-	2592	22010	
214	MOTOR LOADER	DASARI BHUYESH GANGARAM	D	01-12-2008	01-12-2008	6840 + 1800	9763	115	-	300	600	-	2592	22010	Absent
215	HALALKHORE	JADHAV PRAMOD RAMCHANDRA	D	15-01-2009	15-01-2009	6580 + 1800	9469	115	-	300	600	-	2514	21268	
216	MOTOR LOADER	DABHI SANTOSH GOVIND	D	13-02-2009	13-02-2009	6580 + 1800	9469	115	-	300	600	-	2514	21268	
217	HALALKHORE	PARMAR KAPIL GANESH	D	12-03-2009	12-03-2009	6580 + 1800	9469	115	-	300	600	-	2514	21268	
218	MOTOR LOADER	BANKAR NITIN DEODAN	D	10-03-2009	10-03-2009	6580 + 1800	9469	115	-	300	600	-	2514	21268	
219	HALALKHORE	BERDIYA GIRISH KISAN	D	03-03-2009	03-03-2009	6580 + 1800	9469	115	-	300	600	-		18754	
220	HALALKHORE	RANWA JAISING DEOJI	D	01-03-2009	01-03-2009	6580 + 1800	9469	115	-	300	600	-	2514	21268	
221	MOTOR LOADER	JADHAV MANGESH BABURAO	D	01-03-2009	01-03-2009	6580 + 1800	9469	115	-	300	600	-	2514	21268	
222	HALALKHORE	DIVE ASHOK RAMBHAJI	D	01-06-2009	01-06-2009	6580 + 1800	9469	115	-	300	600	-	2514	21268	
223	HALALKHORE	ADBALE RAVINDRA NAVNATH	D	01-06-2009	01-06-2009	6580 + 1800	9469	115	-	300	600	-	2514	21268	
224	HALALKHORE	MANJAL ANIL SAVLA	D	03-07-2009	03-07-2009	6580 + 1800	9469	115	-	300	600	-	2514	21268	
225	MOTOR LOADER	POTE JANARDAN DINKAR	D	16-07-2009	16-07-2009	6580 + 1800	9469	115	-	300	600	-	2514	21268	
226	MOTOR LOADER	NAIYA BHARAT NARSHI	D	01-08-2009	01-08-2009	6580 + 1800	9469	115	-	300	600	-	2514	21268	
227	MOTOR LOADER	CHAVAN SACHIN GANGARAM	D	01-08-2009	01-08-2009	6580 + 1800	9469	115	-	300	600	-	2514	21268	
228	MOTOR LOADER	JADHAV JAYWANT YASHWANT	D	01-08-2009	01-08-2009	6580 + 1800	9469	115	-	300	600	-	2514	21268	
229	MOTOR LOADER	PAWAR SATISH TUKARAM	D	04-08-2009	04-08-2009	6580 + 1800	9469	115	-	300	600	-	2514	21268	
230	MOTOR LOADER	SAWANT BABASAHEB POPAT	D	05-08-2009	05-08-2009	6580 + 1800	9469	115	-	300	600	-	2514	21268	

231	MOTOR LOADER	MARU KISHOR GIGA	D	07-08-2009	07-08-2009	6580 + 1800	9469	115	-	300	600	-		18717	
232	MOTOR LOADER	BHAGWAT ANAND P	D	19-08-2009	19-08-2009	6360 + 1800	9183	115	-	300	600	-	2439	20771	
233	MOTOR LOADER	SATHE RAMESH SUDAM	D	27-08-2009	27-08-2009	6580 + 1800	9469	115	-	300	600	-	2514	21268	
234	MOTOR LOADER	ARANE ASHOK CHANDRAKANT	D	01-09-2009	01-09-2009	6580 + 1800	9469	115	-	300	600	-	2514	21268	
235	MOTOR LOADER	KHANDAGLE PRAVIN BHARAT	D	02-09-2009	02-09-2009	6580 + 1800	9469	115	-	300	600	-	2514	21268	
236	MOTOR LOADER	CHALWADI MALHARI MALESH	D	04-11-2009	04-11-2009	6580 + 1800	9469	115	-	300	600	-	2514	21268	
237	MOTOR LOADER	KATRE MAHESH DHONDIRAM	D	04-11-2009	04-11-2009	6580 + 1800	9469	115	-	300	600	-	2514	21268	
238	MOTOR LOADER	CHANDNE DINESH NAMDEO	D	01-12-2009	01-12-2009	6580 + 1800	9469	115	-	300	600	-	2514	21268	
240	MOTOR LOADER	BADEKAR AMBADAS KARBHARI	D	17-12-2009	17-12-2009	6580 + 1800	9469	115	-	300	600	-	2514	21268	
241	MOTOR LOADER	ZENDE NILESH ANANDA	D	19-12-2009	19-12-2009	6580 + 1800	9469	115	-	300	600	-	2514	21268	
242	MOTOR LOADER	KADIRVEL GANESH	D	01-01-2010	01-01-2010	6580 + 1800	9469	115	-	300	600	-	2514	21268	
243	HALALKHORE	PARMAR KANCHAN MULJI	D	01-04-2010	01-04-2010	6330 + 1800	9187	115	-	300	600	-	2439	20771	
244	MOTOR LOADER	JAGTAP SANJAY YADAV	D	01-05-2010	01-05-2010	6330 + 1800	9187	115	-	300	600	-	2439	20771	
245	MOTOR LOADER	CHAWDA MAHESH PRAVIN	D	06-05-2010	06-05-2010	6330 + 1800	9187	115	-	300	600	-	2439	20771	
246	HALALKHORE	PADAYA NITIN MOHAN	D	04-06-2010	04-06-2010	6330 + 1800	9187	115	-	300	600	-	2439	20771	
247	MOTOR LOADER	MAKWANA MUKESH PALJI	D	09-06-2010	09-06-2010	6330 + 1800	9187	115	-	300	600	-	2439	20771	
248	MOTOR LOADER	KATPARA MUKESH MAVJI	D	12-08-2010	12-08-2010	6330 + 1800	9187	115	-	300	600	-	2439	20771	
249	MOTOR LOADER	PATHARE NAVNATH SHRAWAN	D	17-08-2010	17-08-2010	6330 + 1800	9187	115	-	300	600	-	2439	20771	
250	MOTOR LOADER	BAVISKAR DIPAK YUVRAJ	D	01-09-2010	01-09-2010	6330 + 1800	9187	115	-	300	600	-	2439	20771	
251	HALALKHORE	VACANT	D					115	-	300	600	-			
252	MOTOR LOADER	JADHAV MANGESH	D	01-09-2010	01-09-2010	6330+1800	9187	115	-	300	600	-	2437	20771	

		SADASHIV													
253	HALALKHORE	BIRARE GANESH PRAKASH	D	01-12-2010	01-12-2010	6330+1800	9187	115	-	300	600	-	2439	20771	
254	HALALKHORE	PARMAR MANJULA JAYRAJ	D	01-12-2010	01-12-2010	6330+1800	9187	115	-	300	600	-		18217	
255	MOTOR LOADER	BHOSLE SAGAR VIJAY	D	01-12-2010	01-12-2010	6090+1800	8916	115	-	300	600	-		17821	
256	HALALKHORE	SONAWANE SANDESH TUKARAM	D	16-12-2010	16-12-2010	6090+1800	8916	115	-	300	600	-	2367	20078	
257	MOTOR LOADER	BHADVE VISHAL BHANUDAS	D	01-01-2011	01-01-2011	6090+1800	8916	115	-	300	600	-	2367	20078	
258	MOTOR LOADER	MORE SHASHIKANT SADASHIV	D	01-02-2011	01-02-2011	6090+1800	8916	115	-	300	600	-	2367	20078	
259	HALALKHORE	CHAWDA HARISH PRAVIN	D	01-06-2011	01-06-2011	6090+1800	8916	115	-	300	600	-	2367	20188	
260	HALALKHORE	SOLANKI PARESH HARISH	D	14-06-2011	14-06-2011	6090+1800	8916	115	-	300	600	-	2367	19963	
261	MOTOR LOADER	KATE GOPINATH JAGNNATH	D	05-07-2011	05-07-2011	6090+1800	8916	115	-	300	600	-	2367	20188	
262	MOTOR LOADER	KAMBLE VIJAY SHAMRAO	D	16-07-2011	16-07-2011	6090+1800	8916	115	-	300	600	-	2367	19974	
263	MOTOR LOADER	PAGARE SIDDHARTH RAJU	D	11-08-2011	11-08-2011	6090+1800	8916	115	-	300	600	-	2367	20078	
264	MOTOR LOADER	KAMBLE ANKUSH MOHAN	D	01-10-2011	01-10-2011	6090+1800	8916	115	-	300	600	-		17711	
265	MOTOR LOADER	LONDHE AMOL UTTAM	D	08-10-2011	08-10-2011	6090+1800	4816	115	-	300	600	-	2367	20078	
266	MOTOR LOADER	VACANT	D					115	-	300	600	-			
267	HALALKHORE	DHOBLE KUNAL DILIP	D	12-11-2011	12-11-2011	5180+1300	1653	115	-	300	600	-	439	4224.6 3	
268	HALALKHORE	SAVLESHWAR DYANESHWAR A.	D	02-12-2011	02-12-2011	4990+1300	5732	115	-	300	600	-	1522	13172	
269	MOTOR LOADER	VACANT	D												
270	MOTOR LOADER	VACANT	D												
271	MOTOR LOADER	VACANT	D												
272	MOTOR LOADER	VACANT	D												

273	MOTOR LOADER	VACANT	D													
274	MOTOR LOADER	VACANT	D													
275	MOTOR LOADER	VACANT	D													
276	MOTOR LOADER	VACANT	D													
277	MOTOR LOADER	VACANT	D													
278	MOTOR LOADER	VACANT	D													
279	MOTOR LOADER	VACANT	D													
280	MOTOR LOADER	VACANT	D													
281	MOTOR LOADER	VACANT	D													
282	MOTOR LOADER	VACANT	D													
SR. NO.	Designation	EMPLOYEE NAME	GRD	DATE OF APPOINTMENT in MCGM	Appointment in N Ward	Basic + GRP	DA	WC	CA	UWA	TA	CAL	HRA	Total Salary	TELEPHONE NUMBER	

PAYSHEET NO:- 6429

SR. NO.	Designation	EMPLOYEE NAME	GRD	DATE OF APPOINTMENT in MCGM	Appointment in N Ward	Basic + GRP	DA	WC	CA	UWA	TA	CAL	HRA	Total Salary	TELEPHONE NUMBER
1	MUKADAM	VACANT	D												
2	MUKADAM	VACANT	D												
3	MUKADAM	VACANT	D												
4	MUKADAM	VACANT	D												
5	MUKADAM	VACANT	D												
6	MUKADAM	CHARNIYA JAYSING DUDA	D	13-08-1976	13-08-1976	12630+1850	16362	115	463	-	600	-	4344	36364	
7	MUKADAM	VACANT	D												
8	MUKADAM	VACANT	D												
9	MUKADAM	VACANT	D												
10	MUKADAM	NAIDA BABU HARI	D	17-10-1977	17-10-1977	12390+1850	16091	115	314	-	600			35632	

													4272			
11	MUKADAM	VACANT	D													
12	MUKADAM	VACANT	D													
13	MUKADAM	VACANT	D													
14	MUKADAM	VACANT	D													
15	MUKADAM	VACANT	D													
16	MUKADAM	MAWJI KHIMJI GOHIL	D	13-12-1982	13-12-1982	11840+1850	15470	115			600		4107	33982		
17	MUKADAM	VACANT	D													
18	MUKADAM	VACANT	D													
19	SCAVENGER	KALE CHANDRAKANT VITHAL	D	01-03-1984	01-03-1984	11480+1800	15006	115		67	600		3984	33052		
20	MUKADAM	VACANT	D													
21	MUKADAM	GOLE ASHOK DHONDIBA	D	01-03-1984	01-03-1984	11970+1850	15617	115	463		600		4146	34761		
22	MUKADAM	VACANT	D													
23	SCAVENGER	VACANT	D													
24	SCAVENGER	VACANT	D													
25	SCAVENGER	DANDGE SITARAM TUKARAM	D	01-03-1984	01-03-1984											
26	SCAVENGER	VACANT	D													
27	MUKADAM	VACANT	D													
28	MUKADAM	VACANT	D													
29	SCAVENGER	TAMBE GULAB GANAPAT	D	01-03-1984	01-03-1984	11930+1800	15515	115		190	600		4119	34269		
30	SCAVENGER	VACANT	D													
31	MUKADAM	VACANT	D													
32	SCAVENGER	VACANT	D				Basic + GRP	DA	WC	CA	UWA	TA	CAL	HRA	Total	

														Salary	
33	MUKADAM	KHAVALIYA SHANKAR LAXMAN	D	16-04-1991	16-04-1991	11480+1850	15063	115			600			29416	
34	MUKADAM	BHOSALE SANJAY KONDIBA	D	16-04-1991	16-04-1991	11880+1850	15515	115	463		600		4119	34542	
35	MUKADAM	SOLANKI DEELIP ISHWAR	D	16-04-1991	16-04-1991	11480+1850	15063	115			600		313	29421	
36	MUKADAM	BIGANIA KANTILAL NEKI	D	16-04-1991	16-04-1991	11480+1850	15063	115			600		313	29421	
37	MUKADAM	KAMBLE ANIL SHIVRAM	D	16-04-1991	16-04-1991	11480+1850	15063	115			600		3999	33107	
38	MUKADAM	JADHAV MOHAN BHIWA	D	16-04-1991	16-04-1991	11310+1850	14871	115			600		3948	33413	
39	MUKADAM	PARESH TULSHIRAM GAMARE	D	16-04-1991	16-04-1991	11880+1850	15515	115			600		4119	34079	
40	MUKADAM	JADHAV SANJAY RAGHUNATH	D	16-04-1991	16-04-1991	9900+1300	12656				600		3360	27816	
41	MUKADAM	MOHITE SIDHARTH DHARMA	D	16-04-1991	16-04-1991	11880+1850	15515	115			600		4119	34079	
42	MUKADAM	JADHAV RAJENDRA NAMDEO	D	16-04-1991	16-04-1991	11830+1850	15458	115			600		4104	34491	
43	MUKADAM	NIRAVANE VASANT GOVIND	D	16-04-1991	16-04-1991	11880+1850	15515	115			600		4119	34079	
44	MUKADAM	GHOHARE VIJAY DHARMA	D	20-07-1991	20-07-1991	11950+1850	15651	115	463		600		319	30998	
45	MUKADAM	KOKATE LAXMAN BHIMRAO	D	20-06-1993	20-06-1993	11880+1900	15571	115	463		600		4134	35461	
46	MUKADAM	RAVADKA SHIVRAM MANGAL	D	06-09-1993	06-09-1993	11210+1850	14758	115			600		310	28843	
47	MUKADAM	MARU RAMESH PREMJI	D	08-09-1993	08-09-1993	11600+1850	15199	115	463		600		310	30137	
48	MUKADAM	MARU JAGDISH KESHAV	D	06-09-1993	06-09-1993	11600+1850	15199	115	463		600			30137	

													310		
49	MUKADAM	BHADVE SUNIL BABAN	D	01-09-1995	01-09-1995	10970+1850	14487	115			600		3846	31860	
50	MUKADAM	DANGER BHARAT HIRA	D	01-09-1995	01-09-1995	10920+1850	14430	115	190		600		291	28396	
51	MUKADAM	BARIYA HARISH BABU	D	01-09-1995	01-09-1995	10950+1850	14464	115			600		291	28270	
52	MUKADAM	JADHAV SUNIL TUKARAM	D	01-09-1995	01-09-1995	11350+1850	14916	115			600		3960	33535	
53	MUKADAM	JADHAV UTTAM RAGHU	D	01-09-1995	01-09-1995	11350+1850	14916	115	463		600		3960	33965	
54	MUKADAM	KAMBLE SHARAD LAXMAN	D	01-09-1995	01-09-1995	10950+1850	14464	115			600		3840	31819	
55	MUKADAM	BHOSLE RAMCHANDRA SHANKER	D	01-09-1995	01-09-1995	10950+1850	14464	115			600		3840	32350	
56	MUKADAM	KAMBLE PANDURANG LAXMAN	D	01-09-1995	01-09-1995	10950+1850	14464	115	463		600		3840	32282	
57	MUKADAM	JADHAV BAPU JANU	D	01-09-1995	01-09-1995	11350+1850	14916	115			600		3960	32791	
58	MUKADAM	JADHAV RAJESH GANESH	D	01-09-1995	01-09-1995	10750+1850	14238	115			600		3780	31861	
59	MUKADAM	SAKPAL SUBHASH RAMCHANDRA	D	01-09-1995	01-09-1995	11350+1850	14916	115	463		600		291	29585	
60	MUKADAM	RATHOD GIRISH NARAYAN	D	01-09-1995	01-09-1995	10950+1850	14464	115			600		3840	31819	
61	MUKADAM	RABADIYA TABHJI MITHA	D	01-09-1995	01-09-1995	10950+1850	14464	115			600		3840	31819	
62	MUKADAM	GOLATKAR ARUN DHONDIRAJ	D	01-09-1995	01-09-1995	10950+1850	14464	115			600		3840	31819	
63	MUKADAM	KHANVILKAR UMESH SAKHARAM	D	01-09-1995	01-09-1995	11350+1850	14916	115			600		3960	32791	
64	MUKADAM	MANE PRADIP SAHEBRAO	D	01-09-1995	01-09-1995	10920+1850	14430	115			600		3831	31746	
65	MUKADAM	JADHAV SANDIP	D	01-09-1995	01-09-1995	10950+1850	14464	115			600			31819	

		SHANKAR											3840		
66	MUKADAM	DERE LAHU MARJIBA	D	01-09-1995	01-09-1995	11350+1850	14916	115			600		3960	32791	
67	MUKADAM	SONAWANE MAHADEV RAMA	D	01-09-1995	01-09-1995	10960+1850	14475	115			600		3843	31843	
68	MUKADAM	SHIKHARE SANJAY NARAYAN	D	01-09-1995	01-09-1995	11350+1850	14916	115			600		3960	32791	
69	MUKADAM	DHUMALE MUKESH PANDURANG	D	01-09-1995	01-09-1995	11350+1850	14916	115			600		3960	32791	
70	MUKADAM	SHINDE PRAKASH VISHNU	D	01-09-1995	01-09-1995	11350+1850	14916	115			600		3960	32791	
71	MUKADAM	NIKALJE DEVIDAS UTTAM	D	01-09-1995	01-09-1995	11000+1850	14521	115			600		3855	31941	
72	MUKADAM	JADHAV SHARAD SITARAM	D	01-09-1995	01-09-1995	11350+1850	14916	115			600		3960	32791	
73	MUKADAM	SHINDE DIPAK MARUTI	D	01-09-1995	01-09-1995	11350+1850	14916	115			600		3960	32791	
74	MUKADAM	LOKHANDE ANANDA DADU	D	01-09-1995	01-09-1995	11350+1850	14916	115			600		3960	32791	
75	MUKADAM	KAMBLE NITIN RAJARAM	D	01-09-1995	01-09-1995	10950+1850	14464	115			600		3840	31819	
76	MUKADAM	GHANEKAR SURESH RAGHUNATH	D	01-09-1995	01-09-1995	10920+1850	14430	115			600		3831	31746	
77	MUKADAM	SORATE DAYANAND VILAS	D	01-09-1995	01-09-1995	11350+1850	14626	115			600		3832	31756	
78	MUKADAM	JADHAV MILIND BHIWA	D	01-09-1995	01-09-1995	10920+1850	14430	115			600		3831	31746	
79	MUKADAM	DHANGLE DIPAK BALOO	D	01-09-1995	01-09-1995	10920+1850	14430	115			600		3831	31746	
80	MUKADAM	KHAVLIYA HARISH BACHHU	D	01-09-1995	01-09-1995	9980+1850	13368	115			600		280	26193	
81	SCAVENGER	KHABDE SUDHIR TATOBA	D	01-11-1994	01-11-1994										
82	MUKADAM	MAKWANA MAHENDRA UKABHAI	D	21-06-1996	21-06-1996	10750+1850	14238	115	463		600		292	28308	

83	MUKADAM	PARMAR JITENDRA BHANA	D	18-02-1999	18-02-1999	10350+1850	13786	115	463		600		284	27333
84	MUKADAM	PARMAR JAYRAJ MADHAVJI	D	18-03-2004	18-03-2004	9770+1850	13131	115			600		3486	28952
85	MUKADAM	MORE DEEPAK LADU	D	18-03-2004	18-03-2004	9770+1850	13131	115			600		267	25733
86	SCAVENGER	GAMRE SUNITA RAMCHANDRA	D	01-08-2004	01-08-2004	9900+1800	13221	115			600		3510	29336
87	SCAVENGER	SUTARI BUGAMMA SAYAPPA	D	01-08-2004	01-08-2004	9900+1800	13221	115			600		3510	29336
88	SCAVENGER	KALE BHAMABAI BHAGWAN	D	01-08-2004	01-08-2004	9560+1800	12837			190	600		3408	28395
89	SCAVENGER	MANE SHOBHA GAUTAM	D	13-08-2005	13-08-2005	7650+1800	10679	115		190	600		2835	23869
90	MUKADAM	MORE VITHAL TUKARAM	D	17-02-2006	17-02-2006	7780+1850	10882	115			600		2889	24116
91	SCAVENGER	KHILLARE KAILAS SAKHARAM	D	14-02-2006	14-02-2006	7100+1800	8597	115		162	600		2282	19364
92	SCAVENGER	HIVALE DYNANDEO DAGADU	D	14-02-2006	14-02-2006	7370+1850	10362	115		190	600		2751	23188
93	MUKADAM	GAIKWAD SHARAD HARI	D	06-02-2007	06-02-2007	7500+1850	10566	115			600		304	20935
94	MUKADAM	KADAM RAJENDRA MOTIRAM	D	06-02-2007	06-02-2007	7500+1850	10566	115			600		304	20935
95	SCAVENGER	KAMBLE VIKAS GANGADHAR	D	07-07-2007	07-07-2007									
96	MUKADAM	TAMBE SANJAY FAKKAD	D	07-07-2007	07-07-2007	7500+1850	10566	115			600		2805	23436
97	MUKADAM	BHOSALE SHIVAJI TATOBA	D	07-07-2007	07-07-2007	7500+1850	10566	115			600		2805	23436
98	SCAVENGER	SINGAL RAJESH GALLA	D	07-07-2007	07-07-2007	7100+1800	9408			178	600		2498	21009
99	SCAVENGER	HATANGLE SANJAY	D	07-07-2007	07-07-2007	7100+1800	10057	115		190	600			22532

		SADASHIV											2607		
100	MUKADAM	TAMBE SHRADHA ANANT	D	07-07-2007	07-07-2007	7500+1850	10566	115			600		2805	23436	
101	MUKADAM	NANDGAONKAR SUNIL BALU	D	07-07-2007	07-07-2007	7120+1850	10136	115			600		2691	22512	
102	MUKADAM	BHAMBAL DANIAL YOHAN	D	07-07-2007	07-07-2007	7500+1850	10566	115	463		600		304	21398	
103	MUKADAM	VACANT	D												
104	MUKADAM	JADHAV SURYAKANT SUDKAJI	D	07-07-2007	07-07-2007	7500+1850	10566	115	463		600		304	21398	
105	MUKADAM	JADHAV NARAYAN SATYABHAN	D	07-07-2007	07-07-2007	7500+1850	10566	115			600		2805	23436	
106	SCAVENGER	ARVEL MANDA DASHARATH	D	07-07-2007	07-07-2007	7100+1800	10057	115		190	600		2670	22532	
107	SCAVENGER	KALIWADA RAMILA BHANJI	D	07-07-2007	07-07-2007	7100+1800	10057	115		190	600		261	20000	
108	SCAVENGER	ARVEL RAJU HIRAMAN	D	07-07-2007	07-07-2007	7100+1800	10057	115		190	600		2670	22532	
109	SCAVENGER	GHADGE BHIMRAO C	D	07-07-2007	07-07-2007	7100+1800	10057	115		190	600		2670	22532	
110	SCAVENGER	MARU HITESH HIRALAL	D	07-07-2007	07-07-2007	7100+1800	10057	115		190	600		2670	22532	
111	SCAVENGER	KHANDAGLE SAGAR VASANT	D	07-07-2007	07-07-2007	7100+1800	10057	115		190	600		2670	22532	
112	SCAVENGER	GOHIL MAHESH LAXMAN	D	01-07-2008	01-07-2008	6840+1800	9763	115		190	600		2592	21900	
113	SCAVENGER	SALVE SACHIN DAMODHAR	D	04-10-2008	04-10-2008	6840+1800	9763	115		190	600		261	19569	
114	SCAVENGER	SHIRSAT HARSHAD PRAKASH	D	01-06-2009	01-06-2009	6580+1800	9469	115		190	600		2514	21268	
115	SCAVENGER	RATHOD LAXMI RAMESH	D	01-06-2009	01-06-2009	6580+1800	9469	115		190	600		2514	21268	
116	SCAVENGER	PALAV ANJALI ASHOK	D	01-06-2009	01-06-2009	6580+1800	9469	115		190	600		2514	21268	

117	SCAVENGER	DAYMA PARESH ARJUNBHAI	D	14-07-2009	14-07-2009	6580+1800	9469	115		190	600		2514	21268	
118	SCAVENGER	ROKADE RAVINDRA NARAYAN	D	01-12-2009	01-12-2009	6580+1800	9469	115		190	600		2514	21268	
119	SCAVENGER	KHANDAGLE PRASHANT B	D	17-09-2010	17-09-2010	6330+1800	9187	115		190	600		2439	20594	
120	SCAVENGER	SATHE SANDEEP RAMESH	D	15-12-2010	15-12-2010	6090+1800	8916	115		190	600		2367	20078	
121	SCAVENGER	RUKSAR MOH.RAFIQ SHEIKH	D	01-01-2011	01-01-2011	6090+1800	8916	115		190	600		2367	20078	
122	SCAVENGER	JADHAV PRASHANT TUKARAM	D	02-07-2011	02-07-2011	6090+1800	8916	115		190	600		2367	20078	
123	SCAVENGER	DHAINJE SIDDHARTH K.	D	01-08-2011	01-08-2011	6090+1800	8916	115		190	600		2367	20078	
124	SCAVENGER	MIRPAGAR PRAMOD MARKAS	D	02-08-2011	02-08-2011	6090+1800	8916	115		190	600		2367	20078	
125	SCAVENGER	PAWAR DEEPAK GAUTAM	D	03-09-2011	03-09-2011	6090+1800	8916	115		190	600		2367	20078	
126	SCAVENGER	GANGAWNE SIDDHARTH CHANDU	D	01-10-2011	01-10-2011	6090+1800	8916	115		190	600		2367	20078	
127	SCAVENGER	PAYAL PRAVIN RAOSAHEB	D	06-10-2011	06-10-2011	5180+1800	7108	115		190	600		1380	16190	
128	SCAVENGER	BHALERAO NANDA SHYAM	D	15-12-2011	15-12-2011	4990+1300	7108	115		190	600		1887	16190	
129	MUKADAM	VACANT	D												

PAYSHEET NO:- 6430

SR. NO.	Designation	EMPLOYEE NAME	GRD	DATE OF APPOINTME NT in MCGM	Appointme nt in N Ward	Basic + GRP	DA	WC	CA	UWA	TA	CAL	HRA	Total Salary	TELEPHON E NUMBER
------------	-------------	---------------	-----	------------------------------------	------------------------------	-------------	----	----	----	-----	----	-----	-----	-----------------	----------------------

1	LABOURER	DARGE SACHIN NANDKUMAR	D	08/07/09	08/07/09	6580+1800	9469	115	-	190	600		2514	21268	
2	LABOURER	KAMBLE PRAKASH PANDU	D	06/04/10	06/04/10	6330+1800	9187	115	-	190	600		2439	20661	
3	LABOURER	MOHITE VISHAL VISHNU	D	01/07/12	01/07/12	5860+1800	8656	115	-	190	600		2298	19519	
4	LABOURER	GOHIL PRADEEP MOHANLAL	D	01/07/12	01/07/12	5860+1800	8656	115	-	190	600		2298	19519	
5	LABOURER	RATHOD PANKAJ GOVIND	D	01/07/12	01/07/12	4990+1300	7108	115	-	190	600		1887	16190	
6	LABOURER	WAGHELA JAYANTI BHIKU	D	11/07/12	11/07/12	4990+1300	7108	115	-	190	600		0	14303	
7	LABOURER	CHUDASAMA JITENDRA MITHA	D	17-07-2012	17-07- 2012	4990+1300	7108	115	-	190	600		1887	16190	
8	LABOURER	SOLAIYA NITIN KHODIDAS	D	17-07-2012	17-07- 2012	4990+1300	7108	115	-	190	600		1887	16190	
9	LABOURER	CHANDELIYA PANKAJ RAJPAL	D	17-07-2012	17-07- 2012	5860+1800	8656	115	-	190	600		0	17221	
10	LABOURER	GADIYAL MAYUR PUNJALAL	D	14-07-2012	14-07- 2012	4990+1300	7108	115	-	190	600		0	14303	
11	LABOURER	SUPUTRE UDDHAV MALHARI	D	03/08/12	03/08/12	5860+1800	8656	115	-	190	600		2298	19519	
12	LABOURER	ASARE SUJITKUMAR D.	D	23-08-2012	23-08- 2012	4990+1300	7108	115	-	190	600		1887	16190	
13	LABOURER	GHADGE SACHIN SAKHARAM	D	08/09/12	08/09/12	4800+1300	6893	115	-	190	600		1830	15728	
14	LABOURER	JADHAV SHAILESH SHANKAR	D	01/10/12	01/10/12	5860+1800	8656	115	-	190	600		2298	19519	
15	LABOURER	HIVALE SURESH UTTAM	D	02/10/12	02/10/12	4990+1300	7108	115	-	190	600		1887	16190	

16	LABOURER	PARMAR PRITI RUPABHAI	D	11/10/12	11/10/12	5030+1800	7718	115	-	190	600		2049	17502
17	LABOURER	BAGADE UDAY NAMDEO	D	13-10-2012	13-10-2012	5860+1800	8656	115	-	190	600		0	17221
18	LABOURER	BAGADE NIKITA RAYA	D	19-10-2012	19-10-2012	5860+1800	8656	115	-	190	600		2298	19519
19	LABOURER	THORAT PRAKASH BABAN	D	20-10-2012	20-10-2012	5630+1800	8396	115	-	190	600		2229	18960
20	LABOURER	BANSODE JOGESH GENU	D	01/11/12	01/11/12	4800+1300	6893	115	-	190	600		1830	15728
21	LABOURER	BORICHA JAYA JAYESH	D	01/11/12	01/11/12	4800+1300	6893	115	-	190	600		1830	15728
22	LABOURER	ZENDE SANDESH SHRIRANG	D	01/11/12	01/11/12	4800+1300	6893	115	-	190	600		1830	15728
23	LABOURER	KAMBLE BALU ANKUSH	D	01/11/12	01/11/12	4800+1300	6893	115	-	190	600		1830	15728
24	LABOURER	PARDHE DEEPAK DADABHAU	D	10/11/12	10/11/12	5630+1800	8396	115	-	190	600		2229	18960
25	LABOURER	CHABUKSWAR MADHUMATI Y	D	06/11/12	06/11/12	4800+1300	6893	115	-	190	600		1830	15728
26	LABOURER	KHARAT VIJAY ASHOK	D	04/11/12	04/11/12	4800+1300	6893	115	-	190	600		1830	15728
27	LABOURER	PATOLE PRASHANT KAMLAKAR	D	03/11/12	03/11/12	5630+1800	8396	115	-	190	600		2229	18960
28	LABOURER	DANDGE SANTOSH SUBHASH	D	01/11/12	01/11/12	4800+1300	6893	115	-	190	600		1830	15728
29	LABOURER	SINGAL PRAVIN HIRABHAI	D	10/11/12	10/11/12	5630+1800	8396	115	-	190	600		0	16731
30	LABOURER	JAGTAP RAHUL MARUTI	D	08/11/12	08/11/12	5630+1800	8396	115	-	190	600		2229	18960
31	LABOURER	KAMBLE LATA APPA	D	01/12/12	01/12/12	4800+1300	6893	115	-	190	600		1830	15728

32	LABOURER	BARIA MUKESH JAYANTILAL	D	01/12/12	01/12/12	5630+1800	8396	115	-	190	600		0	16731	
33	LABOURER	GHODESWAR VIJAY MAININATH	D	01/12/12	01/12/12	5630+1800	8396	115	-	190	600		2229	18960	
34	LABOURER	SALVE ANIL YADURAO	D	04/12/12	04/12/12	4800+1300	6893	115	-	190	600		1830	15728	
35	LABOURER	LAHASE NITIN SAHEBRAO	D	06/12/12	06/12/12	4800+1300	6893	115	-	190	600		1830	15728	
36	LABOURER	RAVADKA GEETA MOHAN	D	11/12/12	11/12/12	4800+1300	6893	115	-	190	600		1830	15728	
37	LABOURER	GAIKWAD ANAND NAMA	D	13-12-2012	13-12-2012	4800+1300	6893	115	-	190	600		0	13898	
38	LABOURER	BABARIYA GIRISH KANTI	D	13-12-2012	13-12-2012	5630+1800	8396	115	-	190	600		0	16731	
39	LABOURER	BHINGARDIVE AJAY FAKIRA	D	01/01/13	01/01/13	4800+1300	6893	115	-	190	600		1830	15728	
40	LABOURER	KHARAT GANPATRAO KRISHNA	D	01/01/13	01/01/13	4800+1300	6893	115	-	190	600		1830	15728	
41	LABOURER	VACANT	D						-				0	0	
42	LABOURER	SOLANKHI RAJESH HARILAL	D	04/01/13	04/01/13	4800+1300	6893	115	-	190	600		1830	15728	
43	LABOURER	LONDHE SURAJ NARENDRA	D	05/01/13	05/01/13	4800+1300	6893	115	-	190	600		1830	15728	
44	LABOURER	MANE YOGESH PARSHURAM	D	17-01-2013	17-01-2013	5630+1800	8396	115	-	190	600		2229	18960	
45	LABOURER	DUSHING KIRAN BHAGWAT	D	18-01-2013	18-01-2013	5630+1800	8396	115	-	190	600		2229	18960	
46	LABOURER	JADHAV AJAY VALJI	D	23-01-2013	23-01-2013	4800+1300	6893	115	-	190	600		1830	15728	
47	LABOURER	KATAPARA KISHOR JAGABHAI	D	02/02/13	02/02/13	4800+1300	6893	115	-	190	600		1830	15728	

48	LABOURER	ADBALLE AKSHAY RAMDAS	D	06/02/13	06/02/13	4800+1300	6893	115	-	190	600		1830	15728	
49	LABOURER	KASARE VIMAL NARAYAN	D	13-02-2013	13-02-2013	4800+1300	6893	115	-	190	600		1830	15728	
50	LABOURER	JADHAV AMOL ASHOK	D	19-02-2013	19-02-2013	4800+1300	6893	115	-	190	600		1830	15728	
51	LABOURER	SAVLESHWAR SHIVAMA K	D	21-02-2013	21-02-2013	4800+1300	6893	115	-	190	600		1830	15728	
52	LABOURER	MAKWANA ANITA GOVIND	D	21-02-2013	21-02-2013	4800+1300	6893	115	-	190	600		1830	15728	
53	LABOURER	SHIRSAT RAMESH MANOHAR	D	01/03/13	01/03/13	4800+1300	6893	115	-	190	600		1830	15728	
54	LABOURER	NADIMGIRI GOVIND CHINAYYA	D	01/02/13	01/02/13	4800+1300	6893	115	-	190	600		1830	15728	
55	LABOURER	KAMBLE AMOL KASHINATH	D	05/03/13	05/03/13	4800+1300	6893	115	-	190	600		1830	15728	
56	LABOURER	MAKWANA PRAVIN NANJI	D	09/03/13	09/03/13	4800+1300	6893	115	-	190	600		1830	15728	
57	LABOURER	JADHAV MAYUR ASHOK	D	09/03/13	09/03/13	5630+1800	8396	115	-	190	600		2229	18960	
58	LABOURER	BHOSLE MANGESH MAHADEV	D	13-03-2013	13-03-2013	4800+1300	6893	115	-	190	600		1830	15728	
59	LABOURER	GAMARE SURESH RAMESH	D	19-03-2013	19-03-2013	4800+1300	6893	115	-	190	600		1830	15728	
60	LABOURER	HOWALE JEETENDRA BAPU	D	23-03-2013	23-03-2013	5630+1800	8396	115	-	190	600		2229	18960	
61	LABOURER	THOMBE SAMBHAJI ANANDA	D	01/04/13	01/04/13	4800+1300	6893		-	190	600		1830	15613	
62	LABOURER	KHANDAGALE JITENDRA S	D	01/04/13	01/04/13	4800+1300	6893		-	190	600		1830	15613	

63	LABOURER	RABHADIYA NARESH KHIMJI	D	03/04/13	03/04/13	4800+1300	6893		-	190	600		1830	15613	
64	LABOURER	SOLANKI JAGDISH PUNJA	D	04/04/13	04/04/13	4800+1300	6893		-	190	600		1830	15613	
65	LABOURER	THORAT NARENDRA PANDURANG	D	09/04/13	09/04/13	4800+1300	6893		-	190	600		0	13783	
66	LABOURER	WAGHELA DAKSHA VIJAY	D	17-04-2013	17-04-2013	5630+1800	8396		-	190	600		0	16616	
67	LABOURER	KHILLARE CHHABUBAI S	D	17-05-2013	17-05-2013	0	0		-	0	0		0	0	
68	LABOURER	PAWAR RAKESH RAJARAM	D	01/06/13	01/06/13	4800+1300	6893		-	190	600		1830	15613	
69	LABOURER	SALVI LEENA RAMESH	D	01/06/13	01/06/13	4800+1300	6893		-	190	600		1830	15613	
70	LABOURER	GHATVISAVE AMBADAS R	D	01/06/13	01/06/13	5630+1800	8396		-	190	600		2229	18845	
71	LABOURER	MARU SURESH PREMJI	D	11/06/13	11/06/13	4800+1300	6893		-	190	600		1830	15613	
72	LABOURER	POTE VIDYA RAMDAS	D	14-06-2013	14-06-2013	4800+1300	6893		-	190	600		1830	15613	
73	LABOURER	KAMBLE SUSHANT BHIMRAO	D	25-06-2013	25-06-2013	5630+1800	8396		-	190	600		2229	18845	
74	LABOURER	RANA RAJESH SHAMLAL	D	25-06-2013	25-06-2013	4800+1300	6893		-	190	600		1830	15613	
75	LABOURER	LONDHE NITIN BALU	D	11/07/13	11/07/13	4800+1300	6893		-	190	600		1830	15613	
76	LABOURER	JADHAV DEEPAK TANAJI	D	01/08/13	01/08/13	4800+1300	6893		-	190	600		1830	15613	
77	LABOURER	GOREGAONKAR GANESH SURESH	D	07/08/13	07/08/13	4800+1300	6893		-	190	600		1830	15613	
78	LABOURER	KAMBLE VISHNU SHRAVAN	D	09/08/13	09/08/13	4800+1300	6893		-	190	600		1830	15613	

79	LABOURER	GOHIL ARVIND MOHAN	D	13-08-2013	13-08-2013	4800+1300	6893		-	190	600		1830	15613	
80	LABOURER	SAWANT VISHAL MOHAN	D	23-08-2013	23-08-2013	4800+1300	6893		-	190	600		1830	15613	
81	LABOURER	PAWAR AKSHAY PANDURANG	D	27-08-2013	27-08-2013	5630+1800	8396		-	190	600		2229	18845	
82	LABOURER	HARALKAR SANDESH BHIKAJI	D	27-08-2013	27-08-2013	5630+1800	8396		-	190	600		2229	18845	
83	LABOURER	DONGRE KALPANA VIJAY	D	14-09-2013	14-09-2013	4800+1300	6893		-	190	600		1830	15613	
84	LABOURER	MANE RUPALI SIDRAM	D	01/09/13	01/09/13		8396		-	190	600		2229	18845	
85	LABOURER	MORE PRASHANT DHONDU	D	12/09/13	12/09/13	4800+1300	6893		-	190	600		0	13783	
86	LABOURER	MOHITE PRADEEP DEEPAK	D	01/10/13	01/10/13	4800+1300	6893		-	190	600		1830	15613	
87	LABOURER	JADHAV DINESH GOPAL	D	05/10/13	05/10/13	4620+1300	6690		-	190	600		0	13400	
88	LABOURER	MORE RAVINDRA BALARAM	D	09/10/13	09/10/13	4620+1300	6690		-	190	600		1776	15176	
89	LABOURER	PARDHE SIDHANT BHAU	D	15-10-2013	15-10-2013	5410+1800	8147		-	190	600		2163	18310	
90	LABOURER	MOHITE KRISHNA SHANTARAM	D	18-12-2013	18-12-2013	4620+1300	6690		-	190	600		1776	15176	
91	LABOURER	MANJAL KISHOR SURESH	D	19-10-2013	19-10-2013	5410+1800	8147		-	190	600		2163	18310	
92	LABOURER	GOHIL JAYESH GULAB	D	19-10-2013	19-10-2013	5410+1800	8147		-	190	600		0	16147	
93	LABOURER	MANE UMAKANT VISHNU	D	25-10-2013	25-10-2013	5630+1800	8396		-	190	600		2229	18845	

94	LABOURER	DHAMEL GAUTAM NAGARDAS	D	01/11/13	01/11/13	4800+1300	6893		-	190	600		1830	15613	
95	LABOURER	PAWAR VIVEK SANTOSH	D	01/11/13	01/11/13	4800+1300	6893		-	190	600		1830	15613	
96	LABOURER	SAPUTRE PAPPU ASHOK	D	08/11/13	08/11/13	5630+1800	8396		-	190	600		2229	18845	
97	LABOURER	YADAV SWAPNALI ANANT	D	09/11/13	09/11/13	5630+1800	8396		-	190	600		2229	18845	
98	LABOURER	RATHOD MAHESH GOVIND	D	22-11-2013	22-11-2013	5630+1800	8396		-	190	600		2229	18845	
99	LABOURER	KASARE SANJAY NAMDEO	D	12/11/13	12/11/13	5630+1800	8396		-	190	600		2229	18845	
100	LABOURER	LAKUM CHIRAG BIJAL	D	01/11/13	01/11/13	4800+1300	6893		-	190	600		1830	15613	
101	LABOURER	BHAWAR NILESH RAJU	D	12/11/13	12/11/13	4800+1300	6893		-	190	600		1830	15613	
102	LABOURER	PAWAR ATISH DATTU	D	26-11-2013	26-11-2013	4800+1300	6893		-	190	600		1830	15613	
103	LABOURER	MANE VISHAL SARJERAO	D	27-11-2013	27-11-2013	4800+1300	6893		-	190	600		1830	15613	
104	LABOURER	OVHAL MILIND BANSI	D	27-11-2013	27-11-2013	5630+1800	8396		-	190	600		2229	18845	
105	LABOURER	SHIRWALE ARVIND VASANT	D	27-11-2013	27-11-2013	5630+1800	8396		-	190	600		2229	18845	
106	LABOURER	BHASKAR NITIN BHANJI	D	29-11-2013	29-11-2013	4800+1300	6893		-	190	600		1830	15613	
107	LABOURER	TAMBE AKSHAY ASHOK	D	29-11-2013	29-11-2013	5630+1800	8396		-	190	600		2229	18845	
108	LABOURER	RAMRAJE NEELAM NARAYAN	D	01/12/13	01/12/13	5630+1800	8396		-	190	600		2229	18845	

109	LABOURER	HATANGALE GANESH SUDAM	D	01/12/13	01/12/13	4800+1300	6893		-	190	600		1830	15613	
110	LABOURER	BHOSLE SUMAN RANGNATH	D	01/12/13	01/12/13	4800+1300	6893		-	190	600		1830	15613	
111	LABOURER	SHIRSAT PRAMOD DADA	D	01/12/13	01/12/13	4800+1300	6893		-	190	600		1830	15613	
112	LABOURER	SHARDUL AMIT LAXMAN	D	03/12/13	03/12/13	5630+1800	8396		-	190	600		2229	18845	
113	LABOURER	MARU DINESH RAMJI	D	04/12/13	04/12/13	4800+1300	6893		-	190	600		1830	15613	
114	LABOURER	SHAIKH MOH SHABBIR MOH S	D	11/12/13	11/12/13	4800+1300	6893		-	190	600		1830	15613	
115	LABOURER	KAMBLE AMOL VASANT	D	11/12/13	11/12/13	4800+1300	6893		-	190	600		1830	15613	
116	LABOURER	RATHOD PRAVIN AMARSING	D	14-12-2013	14-12-2013	5630+1800	8396		-	190	600		0	16616	
117	LABOURER	PADAYA NARESH BHIMJI	D	20-12-2013	20-12-2013	4800+1300	6893		-	190	600		0	13783	
118	LABOURER	PAWAR SHANKAR CHANDRAKANT	D	10/12/13	10/12/13	4800+1300	6893		-	190	600		1830	15613	
119	LABOURER	GAMARE SMIT GANESH	D	12/12/13	12/12/13	4800+1300	6893		-	190	600		1830	15613	
120	LABOURER	SOLANKI MANOHAR MOHAN	D	28-12-2013	28-12-2013	4800+1300	6893		-	190	600		1830	15613	
121	LABOURER	SONAWANE SUREKHA GUATAM	D	02/01/14	02/01/14	4800+1300	6893		-	190	600		0	13783	
122	LABOURER	WAGHMARE SANDEEP SHESHRAO	D	02/01/14	02/01/14	4800+1300	6893		-	190	600		1830	15613	
123	LABOURER	SONONE GANESH BHAGWAN	D	21-01-2014	21-01-2014	5630+1800	8396		-	190	600		2229	18845	

124	LABOURER	KAMBLE MEENA BHAGURAM	D	22-01-2014	22-01-2014	4800+1300	6893		-	190	600		1830	15613
125	LABOURER	TAMBE MOHAN MADHUKAR	D	01/02/14	01/02/14	4440+1300	6486		-	190	600		1722	14738
126	LABOURER	JADHAV NARESH SATYAWAN	D	01/02/14	01/02/14	5200+1800	7910		-	190	600		2100	17800
127	LABOURER	MAKWANA ANIL NANJI	D	01/02/14	01/02/14	4440+1300	6486		-	190	600		1722	14738
128	LABOURER	MHASKE MANOJ YADAV	D	04/02/14	04/02/14	4620+1300	6690		-	190	600		1776	15176
129	LABOURER	PAKHARE ARUN RAMA	D	06/02/14	06/02/14	4440+1300	6486		-	190	600		1722	14738
130	LABOURER	TAYDE VITHOBA VIJAY	D	15-02-2014	15-02-2014	4620+1300	6690		-	190	600		1776	15176
131	LABOURER	WAGHELA RAHUL RAJU	D	06/02/14	06/02/14	4620+1300	6690		-	190	600		1776	15176
132	LABOURER	KAMBLE PRANAY SURESH	D	01/03/14	01/03/14	4620+1300	6690		-	190	600		1776	15176
133	LABOURER	KAMBLE ATUL LAXMAN	D	01/03/14	01/03/14	4620+1300	6690		-	190	600		0	13400
134	LABOURER	BENIWAL RAVI INDRAPAL	D	16-03-2014	16-03-2014	5410+1800	8147		-	190	600		2163	18310
135	LABOURER	PAWAR RAJU LAXMAN	D	03/04/14	03/04/14	4620+1300	6690		-	190	600		1776	15176
136	LABOURER	SHIRKE AKASH PANDURANG	D	09/05/14	09/05/14	4620+1300	6690		-	190	600		1776	15176
137	LABOURER	PARMAR MAHENDRA VISHRAM	D	14-05-2014	14-05-2014	4620+1300	6690		-	190	600		1776	15176
138	LABOURER	SHINDE PRADEEP KAILAS	D	21-05-2014	21-05-2014	4620+1300	6690		-	190	600		1776	15176
139	LABOURER	VORA SHAILESH RAMESH	D	24-05-2014	24-05-2014	5410+1800	8147		-	190	600		0	16147

140	LABOURER	SONE PRAVIN SAKHARAM	D	01/06/14	01/06/14	4620+1300	6690		-	190	600		1776	15176	
141	LABOURER	THAKUR MAYUR RAMESH	D	01/06/14	01/06/14	5410+1800	8147		-	190	600		2163	18310	
142	LABOURER	SOLANKI SANTOSH J.	D	04/06/14	04/06/14	4620+1300	6690		-	190	600		1776	15176	
143	LABOURER	RAGADE KISHOR DAMU	D	18-06-2014	18-06-2014	4620+1300	6690		-	190	600		1776	15176	
144	LABOURER	KHANDAGALE ROHINI S	D	24-06-2014	24-06-2014	5410+1800	8147		-	190	600		2163	18310	
145	LABOURER	KASBE SUMAN SHYAM	D	01/07/14	01/07/14	4620+1300	6690		-	190	600		1776	15176	
146	LABOURER	SURWADE NITIN PANDIT	D	01/07/14	01/07/14	4620+1300	6690		-	190	600		1776	15176	
147	LABOURER	SARDARA HANSA BABU	D	01/07/14	01/07/14	4620+1300	6690		-	190	600		0	13400	
148	LABOURER	RAGAPASRE RAHUL RAJU	D	05/07/14	05/07/14	4620+1300	6690		-	190	600		1776	15176	
149	LABOURER	GAIKWAD BALU ASHOK	D	05/07/14	05/07/14	4620+1300	6690		-	190	600		1776	15176	
150	LABOURER	SHIRSAT RAJESH BHIMRAO	D	11/07/14	11/07/14	4620+1300	6690		-	190	600		1776	15176	
151	LABOURER	SOLANKI NIRMAL MANGALJI	D	11/07/14	11/07/14	5410+1800	8147		-	190	600		2163	18310	
152	LABOURER	PATADIYA BHARAT KISAN	D	11/07/14	11/07/14	4620+1300	6690		-	190	600		1776	15176	
153	LABOURER	PARMAR MUKESH WALA	D	19-07-2014	19-07-2014	4620+1300	6690		-	190	600		1776	15176	
154	LABOURER	WAGHELA ANIL KHIMJI	D	22-07-2014	22-07-2014	5410+1800	8147		-	190	600		2163	18310	
155	LABOURER	KUMBHAR ANIL KHODIDAS	D	01/07/14	01/07/14	4620+1300	6690		-	190	600		1776	15176	

156	LABOURER	JIVANE KIRAN ASHOK	D	19-07-2014	19-07-2014	4620+1300	6690		-	190	600		1776	15176	
157	LABOURER	BHALERAO VILAS SHANKAR	D	01/08/14	01/08/14	4620+1300	6690		-	190	600		1776	15176	
158	LABOURER	GHUGHAL GEETABEN P	D	09/08/14	09/08/14	5410+1800	8147		-	190	600		2163	18310	
159	LABOURER	SHINDE ARCHANA ARJUN	D	01/09/14	01/09/14	4620+1300	6690		-	190	600		1776	15176	
160	LABOURER	PAWAR SACHIN RAMESH	D	01/09/14	01/09/14	5410+1800	8147		-	190	600		2163	18310	
161	LABOURER	SAKPAL SUGAT SITARAM	D	01/09/14	01/09/14	5410+1800	8147		-	190	600		2163	18310	
162	LABOURER	PATOLE RAKESH ANTHONY	D	01/10/14	01/10/14	4620+1300	6690		-	190	600		1776	15176	
163	LABOURER	GHEVADE VIJAY LALA	D	01/10/14	01/10/14	5410+1800	8147		-	190	600		2163	18310	
164	LABOURER	TAMBE AJIT ANANT	D	01/10/14	01/10/14	5410+1800	8147		-	190	600		0	16147	
165	LABOURER	LOKHANDE SWAPNALI ARUN	D	01/10/14	01/10/14	5410+1800	8147		-	190	600		2163	18310	
166	LABOURER	DANGIYA VIKRAM MEGHAJI	D	01/10/14	01/10/14	4620+1300	6690		-	190	600		1776	15176	
167	LABOURER	SOLANKI UMESH KUMARBHAI	D	02/09/14	02/09/14	4620+1300	6690		-	190	600		1776	15176	
168	LABOURER	MANE NITIN SUNIL	D	10/10/14	10/10/14	4620+1300	6690		-	190	600		1776	15176	
169	LABOURER	TUSAMAD MANOJKUMAR K.	D	18-10-2014	18-10-2014	4620+1300	6690		-	190	600		1776	15176	
170	LABOURER	WAGHMARE JYOTI RAHUL	D	04/11/04	04/11/04	4620+1300	6690		-	190	600		1776	15176	
171	LABOURER	JANGAM CHANDRASEN APPA	D	06/11/14	06/11/14	4620+1300	6690		-	190	600		1776	15176	

172	LABOURER	MAKWANA NITIN NANJI	D	15-11-2014	15-11-2014	5410+1800	8147		-	190	600		0	16147	
173	LABOURER	LONDHE SONU JAGAN	D	15-11-2014	15-11-2014	4620+1300	6690		-	190	600		1776	15176	
174	LABOURER	SALUNKE RAKESH RAMESH	D	18-11-2014	18-11-2014	4620+1300	6690		-	190	600		1776	15176	
175	LABOURER	SHAIKH SHERU BEGAMIYA	D	25-11-2014	25-11-2014	4620+1300	6690		-	190	600		1776	15176	
176	LABOURER	WAGH RAMESH KARSAN	D	26-11-2014	26-11-2014	4620+1300	6690		-	190	600		0	13400	
177	LABOURER	LONDHE MANDA LAXMAN	D	18-12-2014	18-12-2014	4620+1300	6690		-	190	600		1776	15176	
178	LABOURER	ETAM JYOTI RAMCHANDRA	D	18-12-2014	18-12-2014	5410+1800	8147		-	190	600		2163	18310	
179	LABOURER	TAMBE PRAVIN SURESH	D	19-12-2014	19-12-2014	4620+1300	6690		-	190	600		1776	15176	
180	LABOURER	RATHOD BHARAT RAMCHANDRA	D	23-12-2014		4620+1300	6690		-	190	600		1776	15176	
181	LABOURER	PAWAR ROHAN RAMESH	D	25-12-2014		4620+1300	6690		-	190	600		0	13400	
182	LABOURER	MAKWANA GAUTAM NANJI	D	01/01/15		5410+1800	8147		-	190	600		2163	18310	
183	LABOURER	GADIYAL MAHESH SHANKAR	D	02/01/15		4440+1300	6486		-	190	600		1722	14738	
184	LABOURER	BELE SAGAR DILIP	D	06/01/15		4440+1300	6486		-	190	600		1722	14738	
185	LABOURER	KAMBLE RAKESH SIDDHARTH	D	01/02/15		5200+1800	7910		-	190	600		2100	17800	
186	LABOURER	JAGTAP AMOL SHANTARAM	D	04/02/15		4440+1300	6486		-	190	600		1722	14738	

187	LABOURER	CHAUHAN SANJAY KARSAN	D	07/02/15		4440+1300	6486		-	190	600		0	13016	
188	LABOURER	CHOHAN KAVITA VITTHAL	D	10/02/15		4440+1300	6486		-	190	600		1722	14738	
189	LABOURER	KAMBLE AKASH MAHENDRA	D	14/02/15		4440+1300	6486		-	190	600		1722	14738	
190	LABOURER	DEDHE SAVITRI APPA	D	21/03/15		4440+1300	6486		-	190	600		1722	14738	
191	LABOURER	NYANIRGUNE SURAJ GULAB	D	12/03/15		5200+1800	7345		-	190	600		2100	16735	
192	LABOURER	KAMBLE ANUSAYA DILIP	D	25/02/15		4440+1300	6486		-	190	600		1722	14738	
193	LABOURER	MANE SACHIN BHAGWAN	D	26/03/15		4440+1300	6486		-	190	600		1722	14738	
194	LABOURER	SALVE ANITA RAVINDRA	D	28/03/15		4440+1300	6486		-	190	600		1722	14738	
195	LABOURER	WAGHELA VIJAY KISHOR	D	01/04/15		4440+1300	6486		-	190	600		1722	14738	
196	LABOURER	SARTAPE NARENDRA ARVIND	D	02/04/15		4440+1300	6486		-	190	600		1722	14738	
197	LABOURER	MORE ROHIT RAHUL	D	01/05/15		4440+1300	6486		-	190	600		0	13016	
198	LABOURER	GAIKWAD ANSHUMAN GAUTAM	D	13/05/15		5200+1800	7910		-	190	600		2100	17800	
199	LABOURER	SOLAIYA MANJULA JITENDRA	D	14/05/15		4440+1300	6486		-	190	600		1722	14738	
200	LABOURER	ZENDE PRITI PANDURANG	D	14/05/15		5200+1800	7910		-	190	600		2100	17800	
201	LABOURER	KUNDHDIYA MEENAXI RAGHAV	D	01/06/15		4440+1300	6486		-	190	600		1722	14738	
202	LABOURER	YADHAV MAYUR BALARAM	D	03/06/15		5200+1800	7910		-	190	600		2100	17800	

203	LABOURER	SALVE GEETA PRAMOD	D	03/06/15		4440+1300	6486		-	190	600		1722	14738	
204	LABOURER	RANSUR GAUTAM TATYARAO	D	11/06/15		4440+1300	6486		-	190	600		1722	14738	
205	LABOURER	PATIL AMIT PUNKLIK	D	19/06/15		4440+1300	6486		-	190	600		1722	14738	
206	LABOURER	SOLANKI LAXMI NANJI	D	21/06/15		4440+1300	6486		-	190	600		0	13016	
207	LABOURER	JADHAV SUNIL DAGADU	D	01/07/15		4440+1300	6486		-	190	600		0	13016	
208	LABOURER	GOHIL JAYESH MANOHAR	D	03/07/15`		4440+1300	6486		-	190	600		1722	14738	
209	LABOURER	JADHAV AMAR SHRIDHAR	D	08/07/15		5200+1800	7910		-	190	600		2100	17800	
210	LABOURER	KHADODRA JYOTI DEEPAK	D	01/07/15		4440+1300	6486		-	190	600		1722	14738	
211	LABOURER	SHINDE KAMLESH MOHAN	D	01/0/15		4440+1300	6486		-	190	600		1722	14738	
212	LABOURER	KAMBLE SANJAY DADU	D	01/08/15		4440+1300	6486		-	190	600		1722	14738	
213	LABOURER	KADAM VISHAL VITTHAL	D	01/08/15		5200+1800	7910		-	190	600		2100	17800	
214	LABOURER	RABHADIYA MEENAKSHI R	D	04/08/15		4440+1300	6486		-	190	600		0	13016	
215	LABOURER	ADDE NITESH RAVJI	D	12/08/15		5200+1800	7910		-	190	600		2100	17800	
216	LABOURER	SURYAWANSHI ARCHANA D	D	18/05/15		4440+1300	6486		-	190	600		1722	14738	
217	LABOURER	TAMBE KIRAN GANPAT	D	18/08/15		5200+1800	7910		-	190	600		2100	17800	
218	LABOURER	VACANT	D			-	0		-					0	
219	LABOURER	VACANT	D			-	0		-					0	

220	LABOURER	VACANT	D			-	0		-					0	
221	LABOURER	VACANT	D			-	0		-					0	
222	LABOURER	VACANT	D			-	0		-					0	
223	LABOURER	VACANT	D			-	0		-					0	
224	LABOURER	VACANT	D			-	0		-					0	
225	LABOURER	VACANT	D			-	0		-					0	
226	LABOURER	VACANT	D			-	0		-					0	
227	LABOURER	VACANT	D			-	0		-					0	
228	LABOURER	VACANT	D			-	0		-					0	
229	LABOURER	VACANT	D			-	0		-					0	
230	LABOURER	VACANT	D			-	0		-					0	
231	LABOURER	VACANT	D			-	0		-					0	
232	LABOURER	VACANT	D			-	0		-					0	
233	LABOURER	VACANT	D			-	0		-					0	
234	LABOURER	VACANT	D			-	0		-					0	
235	LABOURER	VACANT	D			-	0		-					0	
236	LABOURER	VACANT	D			-	0		-					0	

237	LABOURER	VACANT	D			-	0		-					0	
238	LABOURER	VACANT	D			-	0		-					0	
239	LABOURER	VACANT	D			-	0		-					0	
240	LABOURER	VACANT	D			-	0		-					0	
241	LABOURER	VACANT	D			-	0		-					0	
242	LABOURER	VACANT	D			-	0		-					0	
243	LABOURER	VACANT	D			-	0		-					0	
244	LABOURER	VACANT	D			-	0		-					0	
245	LABOURER	VACANT	D			-	0		-					0	
246	LABOURER	VACANT	D			-	0		-					0	
247	LABOURER	VACANT	D			-	0		-					0	
248	LABOURER	VACANT	D			-	0		-					0	

PAYSHEET NO:- 6432

SR. NO.	Designation	EMPLOYEE NAME	GRD	DATE OF APPOINTMENT in MCGM	Appointment in N Ward	Basic + GRP	DA	WC	CA	UWA	TA	CAL	HRA	Total Salary	TELEPHONE NUMBER
1	MUKADAM	VACANT	D												
2	HALALKHORE	SINGAL MALJI JAIRAM	D	1/3/1978	1/3/1978	12380+1800	16023	115	0	300	600		4254	35472	

3	HALALKHORE	WAGH KARSAN CHITTAR	D	13-03-1978	13-03-1978	11010+1800	14475	115	0	300	600		3843	32143	
4	HALALKHORE	SOLANKI BABU JINA	D	13-03-1978	13-03-1978	12250+1850	15933	115	0	300	600		4230	35278	
5	DRAIN CLEANER	GHODKE DILIP NIVRUTI	D	13-10-1979	13-10-1979	12060+1850	15718	115	0	190	600		4173	34706	
6	DRAIN CLEANER	KHANDAGLE SHANKAR BHIVSEN	D	13-10-1979	13-10-1979	12060+1850	15718	115	0	190	600		4173	34706	
7	DRAIN CLEANER	DITHE UTTAM NIVRUTI	D	1/6/1981	1/6/1981	11530+1800	15063	115	0	190	600		3999	33297	
8	HALALKHORE	SANKESHWAR BABAN NATHA	D	1/8/1981	1/8/1981	11940+1850	15583	115	0	300	600		4137	34525	
9	HALALKHORE	VANJARA HARJI DAYA	D	1/8/1981	1/8/1981	11930+1800	15515	115	0	300	600		4119	34379	
10	HALALKHORE	PARMAR RAMJI GALA	D	1/8/1981	1/8/1981	11940+1850	15583	115	0	300	600		4137	34525	
11	HALALKHORE	HARIDAS BHIMA	D	1/6/1981	1/6/1981	11940+1850	15583	115	0	300	600		4137	34525	
12	HALALKHORE	NAGNATH DAMU	D	13-02-1982	13-02-1982	10090+1850	13492	115	0	300	600		3582	30029	
13	MUKADAM	GOHIL RAMESH GANGJI	D	1/3/1982	1/3/1982	11940+1850	15583	115	463	-	600	-	4137	34688	
14	DRAIN CLEANER	VACANT	D												
15	HALALKHORE	CHAUHAN NANJI WALJI	D	16-04-1991	16-04-1991	8640+1800	11797	115	0	300	600		3132	26384	
16	DRAIN CLEANER	SATHE RATNA RAJARAM	D	16-04-1991	16-04-1991	11480+1800	15006	115	0	190	600		3984	33175	
17	HALALKHORE	GADIYAL MEENA DEWJI	D	16-04-1991	16-04-1991	11480+1850	15063	115	0	300	600		313	29721	
18	SCAVENGER	GADIYAL MANJULA RAMJI	D	16-04-1991	16-04-1991	11290+1800	14792	115	0	190	600		3927	32714	
19	DRAIN CLEANER	SOLANKI JIWIBAI NARAYAN	D	16-04-1991	16-04-1991	11480+1850	15063	115	0	190	600		313	29611	
20	HALALKHORE	SONAWANE KALABAI GOPAL	D	16-04-1991	16-04-1991	11430+1850	15006	115	0	300	600		3984	33285	
21	HALALKHORE	WAGH DAIBAI BHANJI	D	1/9/1995	1/9/1995	10910+1800	14362	115	0	300	600		3813	31900	
22	HALALKHORE	PHALKE SHIVAJI SHANKAR	D	1/9/1995	1/9/1995	10440+1850	13888	115	0	300	600		3687	30880	
23	DRAIN CLEANER		D			+									

24	HALALKHORE	LAGADE JITENDRA HARIBA	D	1/9/1995	1/9/1995	11350+1850	14916	115	0	300	600		3960	33091	
25	HALALKHORE	KAMBLE ANIL BHUPAL	D	1/9/1995	1/9/1995	10920+1850	14430	115	0	300	600		3831	32046	
26	HALALKHORE	BANSODE ANIL CHANDRAKANT	D	1/9/1995	1/9/1995	10910+1800	14362	115	0	300	600		3813	31900	
27	HALALKHORE	VACANT	D	1/9/1995	1/9/1995										
28	DRAIN CLEANER	PATIL SHRAWAN HARI	D	1/9/1995	1/9/1995	10180+1800	13537	115	0	190	600		3594	30016	
29	HALALKHORE	SOLANKI DUDHIBAI KIRTI	D	1/8/2004	1/8/2004	9900+1800	13221	115	0	300	600		3510	29446	
30	DRAIN CLEANER	KAMBLE GANESH JAGGANNATH	D	1/8/2004	1/8/2004	9900+1800	13221	115	0	190	600		261	26087	
31	HALALKHORE	MHASKE RAJASHRI KISAN	D	1/8/2004	1/8/2004	9900+1800	13221	115	0	300	600		3510	29446	
32	DRAIN CLEANER	SALVE ANIL DAMODAR	D	1/8/2004	1/8/2004	9900+1800	13221	115	0	190	600		3510	29336	
33	DRAIN CLEANER	CHAKRANARAYAN RAJENDRA B	D	1/8/2004	1/8/2004	9900+1800	13221	115	0	190	600		3510	29336	
34	HALALKHORE	CHAVAN RAJU BHAGWANDAS	D	1/8/2004	1/8/2004	9900+1800	13221	115	0	300	600		261	26197	
35	HALALKHORE	GAIKWAD PRAMILA PRABHAKAR	D	1/8/2004	1/8/2004	9900+1800	13221	115	0	300	600		3510	29446	
36	HALALKHORE	KASABE KANTA DAJI	D	1/8/2004	1/8/2004	8900+1800	12091	115	0	300	600		3210	27016	
37	HALALKHORE	LOKARE VIMAL KHANDERAO	D	1/8/2004	1/8/2004	9900+1800	13221	115	0	300	600		3510	29446	
38	HALALKHORE	TAMBE BHARTI GAUTAM	D	1/8/2004	1/8/2004	9900+1800	13221	115	0	300	600		3510	29446	
39	SCAVENGER	POL SANJAY NAMDEV	D	1/8/2004	1/8/2004	9900+1800	13221	115	0	190	600		3510	29336	
40	HALALKHORE	BORICHA RAMUBAI SHIVRAM	D	1/8/2004	1/8/2004	9900+1800	13221	115	0	300	600		3510	29336	
41	HALALKHORE	BANSODE LAXMI BHAGWAT	D	1/8/2004	1/8/2004	9560+1800	12837	115	0	300	600		3408	28510	
42	SCAVENGER	SUBHASH AAMASHA	D	1/8/2004	1/8/2004	9900+1800	13221	115	0	190	600		3510	29336	
43	DRAIN CLEANER	KAMBLE SURYAKANT LAXMAN	D	1/8/2004	1/8/2004	7100+1800	10057	115	0	190	600		2670	22532	
44	HALALKHORE	SOLANKI LAXMI RAMAN	D	1/8/2004	1/8/2004	7100+1800	10057	115	0	300	600		2670	22532	

45	DRAIN CLEANER	GHAYTADAKE KISHOR RAMESH	D	1/1/2005	1/1/2005	7100+1800	10057	115	0	190	600		261	20123	
46	SCAVENGER	SHINDE SINAKKA SURESH	D	1/1/2005	1/1/2005	9560+1800	12837	115	0	190	600		3510	28510	
47	HALALKHORE	SUKHDEO PRAMOD DATTU	D	12/8/2005	12/8/2005	6840+1800	9763	115	0	300	600		2592	21900	
48	SCAVENGER	TUPARE HIRA SUDHIR	D	12/8/2005	12/8/2005	7650+1800	10679	115	0	190	600		2835	23869	
49	DRAIN CLEANER	KAMBLE KALAVATI SHANTARAM	D	12/8/2005	12/8/2005	6580+1800	9469	115	0	190	600		2514	21268	
50	DRAIN CLEANER	KADAM SHARAD VISHRAM	D	4/3/2006	4/3/2006	6330+1800	9187	115	0	190	600		2439	20661	
51	DRAIN CLEANER	KUNCHIKORVE BALAPPA Y	D	4/3/2006	4/3/2006	11290+1800	14792	115	0	190	600		3927	32714	
52	DRAIN CLEANER	VACANT	D												
53	HALALKHORE	PARSHURAM SHREEPAT R.	D	14-02-2006	14-02-2006	7370+1800	10362	115	0	300	600		2751	23298	
54	HALALKHORE	LAHANE ROHIDAS KONDIBA	D	14-02-2006	14-02-2006	7370+1800	10362	115	0	300	600		2751	23298	
55	HALALKHORE	GAIKWAD NARAYAN RUNJAJI	D	14-02-2006	14-02-2006	7370+1800	10362	115	0	300	600		2751	23298	
56	HALALKHORE	NAVASAGAR VIKRAM INDROBA	D	14-02-2006	14-02-2006	7370+1800	10362	115	0	300	600		2751	23298	
57	HALALKHORE	AMRUTSAGAR SUDAM NANA	D	14-02-2006	14-02-2006	7370+1800	10362	115	0	300	600		2751	23298	
58	DRAIN CLEANER	SHINDE ARVIND SHIVAJI	D	14-02-2006	14-02-2006	7370+1800	10362	115	0	190	600		2751	23188	
59	DRAIN CLEANER	KHADAGALE SAHEBRAO UTTAM	D	14-02-2006	14-02-2006	7370+1800	10362	115	0	190	600		2751	23188	
60	DRAIN CLEANER	GADEKAR PARAJI RAOJI	D	14-02-2006	14-02-2006	7370+1800	10362	115	0	190	600		2751	23188	
61	DRAIN CLEANER	LOKHANDE LAXMAN C.	D	14-02-2006	14-02-2006	6330+1800	9187	115	0	190	600		2439	20661	
62	SCAVENGER	KADAM SUBHASH RAMCHANDRA	D	7/7/2007	7/7/2007	7100+1800	10057	115	0	190	600		2670	22532	
63	MUKADAM	DABHADE SANJAY VISHWANATH	D	7/7/2007	7/7/2007	7100+1800	10057	115	0	190	600		2670	22532	
64	DRAIN CLEANER	WAGHMARE DAYANAND ROHIDAS	D	7/7/2007	7/7/2007	7100+1800	10057	115	0	190	600		261	20123	
65	DRAIN CLEANER	PATHARE ANANDA HARI	D	7/7/2007	7/7/2007	6840+1800	9763	115	0	190	600		2592	21900	

66	HALALKHORE	SHEDGE ULHAS VISHNU	D	7/7/2007	7/7/2007	6840+1800	9763	115	0	300	600		2592	21900	
67	DRAIN CLEANER	PAWAR YASHWANT RAJARAM	D	7/7/2007	7/7/2007	6840+1800	9763	115	0	190	600		2592	21900	
68	HALALKHORE	THORAT LAJARAS KASHINATH	D	7/7/2007	7/7/2007	6580+1800	9469	115	0	300	600		2514	21268	
69	DRAIN CLEANER	KAMBLE ANIL SOMA	D	7/7/2007	7/7/2007	6330+1800	9187	115	0	190	600		2439	20661	
70	HALALKHORE	KHANDEKAR BALASAHEB P	D	7/7/2007	7/7/2007	11290+1800	14792	115	0	300	600		3927	32714	
71	DRAIN CLEANER	MORE SANTOSH NAMDEO	D	7/7/2007	7/7/2007	7100+1800	10057	115	0	190	600	261	2670	22793	
72	HALALKHORE	GAIKWAD SANDIP ANKUSH	D	7/7/2007	7/7/2007	7100+1800	10057	115	0	300	600		2670	22642	
73	HALALKHORE	DATHIA UMESH PRAGJI	D	7/7/2007	7/7/2007	7100+1800	10057	115	0	300	600		2670	22642	
74	HALALKHORE	DHOTRE RAJU BHAGWAN	D	7/7/2007	7/7/2007	7100+1800	10057	115	0	300	600		2670	22642	
75	DRAIN CLEANER	SONAWANE SAVITRI BHAGWAN	D	7/7/2007	7/7/2007	7100+1800	10057	115	0	190	600		2670	22532	
76	HALALKHORE	PAWAR KANTA SHANTIDUT	D	7/7/2007	7/7/2007	7100+1800	10057	115	0	300	600		2670	22642	
77	DRAIN CLEANER	PADAYA BHANUMATI GOVIND	D	7/7/2007	7/7/2007	7100+1800	10057	115	0	190	600		2670	22532	
78	HALALKHORE	BIGANIYA SUNITA UMARSING	D	7/7/2007	7/7/2007	7100+1800	10057	115	0	300	600		2670	22642	
79	HALALKHORE	YADAV ANIL DATTU	D	7/7/2007	7/7/2007	7100+1800	10057	115	0	300	600		2670	22642	
80	HALALKHORE	RATHOD NIRMALA GOVIND	D	7/7/2007	7/7/2007	7100+1800	10057	115	0	300	600		261	20233	
81	HALALKHORE	MANDLIYA AJAY PRAGJI	D	7/7/2007	7/7/2007	7100+1800	10057	115	0	300	600		2670	22642	
82	HALALKHORE	KOLI DINESH VISHRAM	D	7/7/2007	7/7/2007	7100+1800	10057	115	0	300	600		2670	22642	
83	DRAIN CLEANER	PANDAGALE SANGITA KISAN	D	7/7/2007	7/7/2007	7100+1800	10057	115	0	190	600		2670	22532	
84	HALALKHORE	RATHOD NANJI RAJABHAI	D	7/7/2007	7/7/2007	7100+1800	10057	115	0	300	600		2670	22642	
85	DRAIN CLEANER	JADHAV SUNIL BANSI	D	7/7/2007	7/7/2007	7100+1800	10057	115	0	190	600		2670	22532	
86	HALALKHORE	KUMBHAR JAYANTILAL R	D	7/7/2007	7/7/2007	7100+1800	10057	115	0	300	600		261	20233	

87	HALALKHORE	KUMBHAR SANJAY BABU	D	7/7/2007	7/7/2007	7100+1800	10057	115	0	300	600		2670	22642	
88	DRAIN CLEANER	TAMBE SANTOSH BHIKU	D	7/7/2007	7/7/2007	7100+1800	10057	115	0	190	600		2670	22532	
89	HALALKHORE	SOLANKI DINESH PREMJI	D	7/7/2007	7/7/2007	7100+1800	10057	115	0	300	600		2670	22642	
90	HALALKHORE	BORICHA HEMANT DHANJI	D	7/7/2007	7/7/2007	7100+1800	10057	115	0	300	600		2670	22642	
91	HALALKHORE	SONAWANE VIJAY DHONDU	D	7/7/2007	7/7/2007	7100+1800	10057	115	0	300	600		261	20233	
92	HALALKHORE	PARMAR RAJESH GOVIND	D	7/7/2007	7/7/2007	7100+1800	10057	115	0	300	600		2670	22642	
93	DRAIN CLEANER	TAMBE MANOJ KASHINATH	D	7/7/2007	7/7/2007	7100+1800	10057	115	0	190	600		261	20123	
94	HALALKHORE	BAGADE VIJAY SHRIPAT	D	7/7/2007	7/7/2007	7100+1800	10057	115	0	300	600		2670	22642	
95	DRAIN CLEANER	MORE ANIL KONDIRAM	D	7/7/2007	7/7/2007	7080+1800	10034	115	0	190	600		2664	22483	
96	DRAIN CLEANER	RAUT SANDIP RAMAKANT	D	7/7/2007	7/7/2007	7100+1800	10057	115	0	190	600		2670	22532	
97	HALALKHORE	VORA DILIP WALJI	D	7/7/2007	7/7/2007	7100+1800	10057	115	0	300	600		300	20272	
98	HALALKHORE	JOGLIYA GIRISH PITAMBAR	D	7/7/2007	7/7/2007	7100+1800	10057	115	0	300	600		2670	22642	
99	SCAVENGER	WAGHELA MANOJ KANJI	D	7/7/2007	7/7/2007	7100+1800	10057	115	0	190	600		2670	22532	
100	SCAVENGER	MORE SUNIL RAMESH	D	7/7/2007	7/7/2007	7100+1800	10057	115	0	190	600		261	20123	
101	HALALKHORE	GAIKWAD GOVIND RAMU	D	7/7/2007	7/7/2007	7100+1800	10057	115	0	300	600		2670	22642	
102	HALALKHORE	DETHE SUDHIR BABAN	D	7/7/2007	7/7/2007	7100+1800	10057	115	0	300	600		2670	22642	
103	HALALKHORE	ZORE RUPESH SHAMSUNDAR	D	7/7/2007	7/7/2007	7100+1800	10057	115	0	300	600		2670	22642	
104	MUKADAM	JADHAV DEEPAK GOPAL	D	7/7/2007	7/7/2007	7500+1850	10566	115	463	_	600	_	2805	23899	
105	HALALKHORE	GAIKWAD SUMIT RAVINDRA	D	20-04-2008	20-04-2008	6840+1800	9763	115	0	300	600		2592	22010	
106	HALALKHORE	SAPARIYA DINESH KANJI	D	1/6/2008	1/6/2008	6840+1800	9763	115	0	300	600		2592	22010	
107	HALALKHORE	A AYYAPPAN ARUNACHALAM	D	4/7/2008	4/7/2008	6840+1800	9763	115	0	300	600		2592	22010	

108	HALALKHORE	VORA ANIL VISHRAM	D	29-07-2008	29-07-2008	6840+1800	9763	115	0	300	600		261	19679	
109	HALALKHORE	KAMBLE GAUTAM VYANKAT	D	1/8/2008	1/8/2008	6840+1800	9763	115	0	300	600		2592	22010	
110	DRAIN CLEANER	PAKHARE SANDIP BHANUDAS	D	17-09-2008	17-09-2008	6840+1800	9763	115	0	190	600		2592	21900	
111	SCAVENGER	NADAR FRANCY SOLOMAN	D	4/10/2008	4/10/2008	6840+1800	9763	115	0	190	600		2592	21900	
112	SCAVENGER	KAMBLE PRAMOD CHITRAGUN	D	9/10/2008	9/10/2008	6840+1800	9763	115	0	190	600		2592	21900	
113	HALALKHORE	SAKAT PRAVIN SHRIPAT	D	1/11/2008	1/11/2008	6580+1800	9469	115	0	300	600		2514	21378	
114	DRAIN CLEANER	RATHOD AMIT KANAIYALAL	D	21-11-2008	21-11-2008	6840+1800	9763	115	0	190	600		2592	21900	
115	HALALKHORE	DAHANE AJAY MARUTI	D	18-11-2008	18-11-2008	6840+1800	9763	115	0	300	600		2592	22010	
116	SCAVENGER	BHANDARE SACHIN SARJERAO	D	1/1/2009	1/1/2009	6840+1800	9763	115	0	190	600		2592	21900	
117	SCAVENGER	KAMBLE VAISHALI SHANTARAM	D	2/1/2009	2/1/2009	6580+1800	9469	115	0	190	600		2514	21268	
118	DRAIN CLEANER	RANGPASARE RAM NAMDEO	D	20-01-2009	20-01-2009	6580+1800	9469	115	0	190	600		2514	21268	
119	HALALKHORE	KHARAT ANIL SHAHURAO	D	13-02-2009	13-02-2009	6580+1800	9469	115	0	300	600		2514	21378	
120	HALALKHORE	AHIRE KAMAL RAMDAS	D	4/3/2009	4/3/2009	6580+1800	9469	115	0	300	600		2514	21378	
121	SCAVENGER	GAIKWAD RAMESH DADU	D	24-03-2009	24-03-2009	6840+1800	9763	115	0	190	600		2592	21900	
122	DRAIN CLEANER	MANE VIMAL VINOD	D	1/6/2009	1/6/2009	6330+1800	9187	115	0	190	600		2439	20661	
123	DRAIN CLEANER	THOMBE TUSHAR JAYENDRA	D	3/7/2009	3/7/2009	6580+1800	9469	115	0	190	600		0	18754	
124	DRAIN CLEANER	GAIKWAD ANIL MACHHINDRA	D	18-07-2009	18-07-2009	6580+1800	9469	115	0	190	600		2514	21268	
125	HALALKHORE	SURWADE SANTOSH GOKUL	D	1/8/2009	1/8/2009	6580+1800	9469	115	0	300	600		2514	21378	
126	HALALKHORE	PADAYA NEHA GOVIND	D	11/8/2009	11/8/2009	6580+1800	9469	115	0	300	600		2514	21378	
127	HALALKHORE	KAMBLE SHIVRAJ YUVRAJ	D	29-08-2009	29-08-2009	6580+1800	9469	115	0	300	600		2514	21378	
128	DRAIN CLEANER	RANKHAMBE VISHWAS BAPU	D	4/11/2009	4/11/2009	6580+1800	9469	115	0	190	600		2514	21268	

129	HALALKHORE	SARWAIYA PRAVIN NANJI	D	12/12/2009	12/12/2009	6580+1800	9469	115	0	300	600		2514	21378	
130	DRAIN CLEANER	RABADIYA MAHESH PREMJI	D	3/1/2010	3/1/2010	6330+1800	9187	115	0	190	600		0	18222	
131	HALALKHORE	GOHIL VINOD JETHABHAI	D	7/1/2010	7/1/2010	6330+1800	9187	115	0	300	600		2439	20771	
132	HALALKHORE	KADAM SANDIP VISHWAS	D	1/2/2010	1/2/2010	6330+1800	9187	115	0	300	600		2439	20771	
133	HALALKHORE	VINJUDA MULJI PALJI	D	2/2/2010	2/2/2010	6330+1800	9187	115	0	300	600		2439	20771	
134	DRAIN CLEANER	INGLE DHARAM GUNAJI	D	9/4/2010	9/4/2010	6330+1800	9187	115	0	190	600		2439	20661	
135	HALALKHORE	GHODESWAR MANOJ GOPINATH	D	1/5/2010	1/5/2010	6330+1800	9187	115	0	300	600		2439	20771	
136	SCAVENGER	PANCHMUKH SANTOSH DAGDU	D	1/6/2010	1/6/2010	6330+1800	9187	115	0	190	600		2439	20661	
137	HALALKHORE	SODHA BHAVESH BIPIN	D	1/7/2010	1/7/2010	6330+1800	9187	115	0	300	600		2439	20771	
138	HALALKHORE	BIGANIYA RAJESH RAMKISAN	D	17-08-2010	17-08-2010	6330+1800	9187	115	0	300	600		2439	20771	
139	DRAIN CLEANER	KADAM VISHWANATH VITTHAL	D	1/9/2010	1/9/2010	6330+1800	9187	115	0	190	600		2439	20661	
140	HALALKHORE	SHINDE MINAKSHI LAXMAN	D	1/9/2010	1/9/2010	6330+1800	9187	115	0	300	600		2439	20771	
141	DRAIN CLEANER	GAIKWAD NATHU UMAJI	D	1/9/2010	1/9/2010	6330+1800	9187	115	0	190	600		2439	20661	
142	HALALKHORE	SHEJALE SACHIN DYANESHWAR	D	1/10/2010	1/10/2010	6330+1800	9187	115	0	300	600		2439	20771	
143	HALALKHORE	BAVISKAR GAUTAM HIRAMAN	D	2/10/2010	2/10/2010	6330+1800	9187	115	0	300	600		2439	20771	
144	DRAIN CLEANER	MIRPAGAR RAJU MACCHINDRA	D	19-10-2010	19-10-2010	6330+1800	9187	115	0	190	600		2439	20661	
145	HALALKHORE	GAIKWAD SACHIN SUKHDEV	D	2/11/2010	2/11/2010	6330+1800	9187	115	0	300	600		2439	20771	
146	HALALKHORE	WAGHMARE RAJU SAMPAT	D	12/11/2010	12/11/2010	6330+1800	9187	115	0	300	600		2439	20771	
147	HALALKHORE	SARDAR RAKESH HANSARAJ	D	1/4/2011	1/4/2011	6090+1800	8916	115	0	300	600		2367	20188	
148	DRAIN CLEANER	PATOLE MAHADEV KHANDU	D	1/4/2011	1/4/2011	6090+1800	8916	115	0	190	600		0	17711	
149	HALALKHORE	VAIDYA VIJENDRA RAJENDRA	D	1/5/2011	1/5/2011	6090+1800	8916	115	0	300	600		2367	20188	

150	HALALKHORE	BORICHA SANJAY MITHALAL	D	1/5/2011	1/5/2011	6090+1800	8916	115	0	300	600		2367	20188	
151	HALALKHORE	MARU DIPAK SAWJI	D	1/7/2011	1/7/2011	6090+1800	8916	115	0	300	600		2367	20188	
152	HALALKHORE	SOLANKI DHIRAJ AMBALAL	D	2/8/2011	2/8/2011	6090+1800	8916	115	0	300	600		2367	20188	
153	HALALKHORE	CHAVDA HEMANT RAVISH	D	6/9/2011	6/9/2011	5180+1300	7322	115	0	300	600		0	14817	
154	HALALKHORE	MAHIDA SHANTU VALJI	D	8/9/2011	8/9/2011	5180+1300	7322	115	0	300	600		1944	16761	
155	HALALKHORE	VORA DHIRAJ KANTI	D	1/10/2011	1/10/2011	5180+1300	7322	115	0	300	600		1944	16761	
156	DRAIN CLEANER	SHINDE ANANDA DADU	D	1/10/2011	1/10/2011	5180+1300	7322	115	0	190	600		1944	16651	
157	HALALKHORE	KHANDAGLE SANTOSH FAKIRA	D	4/10/2011	4/10/2011	5180+1300	7322	115	0	300	600		1944	16761	
158	DRAIN CLEANER	DALVI SHAILESH ARJUN	D	8/10/2011	8/10/2011	6090+1800	8916	115	0	190	600		2367	20078	
159	HALALKHORE	VHANKALAS KAILAS BAPU	D	16-10-2011	16-10-2011	5180+1300	7322	115	0	300	600		1944	16761	
160	DRAIN CLEANER	KHARAT RAMESH VITTHAL	D	1/11/2011	1/11/2011	6090+1800	8916	115	0	190	600		2367	20078	
161	DRAIN CLEANER	SAWANT SUREKHA JAYPAL	D	1/11/2011	1/11/2011	5180+1300	7322	115	0	190	600		1944	16651	
162	HALALKHORE	MOHITE ASHISH ANAND	D	2/11/2011	2/11/2011	5180+1300	7322	115	0	300	600		1944	16761	
163	HALALKHORE	RATHOD ANIL KHIMJIBHAI	D	10/12/2011	10/12/2011	5860+1800	8656	115	0	300	600		2298	19629	
164	SCAVENGER	VACANT	D			++									
165	SCAVENGER	VACANT	D			++									
166	SCAVENGER	VACANT	D			++									
167	SCAVENGER	VACANT	D			++									
168	SCAVENGER	VACANT	D			++									
169	HALALKHORE	MORE SURENDRA BHIVA	D	15/12/2011	15/12/2011	5860+1800	8656	115	0	300	600		2298	19629	
170	HALALKHORE	KASARE TUSHAR CHANDRAKANT	D	7/1/2012	7/1/2012	4990+1300	7108	115	0	300	600		1887	16300	

171	HALALKHORE	RUPAVATE SUNIL HARI	D	14/01/2012	14/01/2012	4990+1300	7108	115	0	300	600		1887	16300	
172	HALALKHORE	SINOL VIJAY PUNJA	D	17/01/2012	17/01/2012	4990+1300	7108	115	0	300	600		1887	16300	
173	HALALKHORE	BORADE SUMAN BHAUSAHEB	D	1/2/2012	1/2/2012	4990+1300	7108	115	0	300	600		1887	16300	
174	HALALKHORE	DHAMEL GANGARAM DALPAT	D	23/03/2012	23/03/2012	4990+1300	7108	115	0	300	600		1887	16300	
175	HALALKHORE	TAMBE ASHISH DHARMA	D	6/6/2012	6/6/2012	4990+1300	7108	115	0	300	600		1887	16300	
176	DRAIN CLEANER	BAGADE BHARAT PALJI	D	13/03/2012	13/03/2012	4990+1300	7108	115	0	190	600		1887	16190	
177	DRAIN CLEANER	TAMBE SAMEER DHONDU	D	20/03/2012	20/03/2012	4990+1300	7108	115	0	190	600		0	14303	
178	DRAIN CLEANER	SOLANKI DIVYESH NARESH	D	14/06/2012	14/06/2012	4990+1300	7108	115	0	190	600		0	14303	

PAYSHEET NO:- 6433

SR. NO.	Designation	EMPLOYEE NAME	GRD	DATE OF APPOINTMENT in MCGM	Appointment in N Ward	Basic + GRP	DA	WC	CA	UWA	TA	CAL	HRA	Total Salary	TELEPHONE NUMBER
1	HALALKHORE	SOLANKI SURESH SOMA	D												
2	HALALKHORE	GAWARE JIWAN BHANJI	D	14-07-1977	14-07-1977										
3	HALALKHORE	VACANT	D												
4	HALALKHORE	VACANT	D												
5	HALALKHORE	VACANT	D												
6	MUKADAM	VACANT	D												
7	HALALKHORE	THUSHAMBAD AZADSING M	D	14-03-1978	14-03-1978	12380 + 1800	16023	115		300	600		4254	35472	

8	MUKADAM	VACANT	D												
9	HALALKHORE	VACANT	D												
10	SWEEPER	VACANT	D												
11	SCAVENGER	PATIL PUNDLIK RAMCHANDRA	D	01/03/84	01/03/84										
12	SWEEPER	KUNCHIKURVE NARSAPPA R	D	15-08-1988	15-08-1988	11590+ 1800	15131	115		190	600		4017	33443	
13	DRAIN CLEANER	VACANT	D												
14	DRAIN CLEANER	NAIYA PARVATI CHOTU	D	16-04-1991	16-04-1991	11450+ 1800	14408	115		190	600		3825	31888	
15	HALALKHORE	GOHIL HIRUBAI MANOHAR	D	16-04-1991	16-04-1991	11480 + 1800	15006	115		300	600		308	29609	
16	DRAIN CLEANER	JADHAV SUVARNA C	D	16-04-1991	16-04-1991	11480+ 1800	15006	115		190	600		3984	33175	
17	DRAIN CLEANER	HATANGALE TARABAI SHRAWAN	D	01/09/95	01/09/95	10910+ 1800	14362	115		190	600		3813	31790	
18	HALALKHORE	PATOLE NANDA ROHIDAS	D	01/09/95	01/09/95	10910+ 1800	14362	115		300	600		3813	31900	
19	DRAIN CLEANER	PAPAL KAMLAKAR BABAN	D	01/09/95	01/09/95	10920+ 1800	14430	115		190	600		3831	31936	
20	SWEEPER	GAVLI GANESH GOVIND	D	01/09/95	01/09/95	10910+ 1800	14362	115		190	600		3813	31790	
21	SWEEPER	DICHOLKAR PRABHAKAR K	D	01/09/95	01/09/95	10910+ 1800	14362	115		190	600		3813	31790	
22	DRAIN CLEANER	KHANDAGLE MADHUKAR S	D	01/09/95	01/09/95	10800+ 1800	14238	115		190	600		3780	31523	
23	HALALKHORE	DAVE VINOD RAMJI	D	01/09/95	01/09/95	10200+ 1800	13560	115		300	600		3600	30175	
24	HALALKHORE	JADHAV SURESH SUNKAPPA	D	01/09/95	01/09/95	10800+ 1800	14238	115		300	600		3780	31633	
25	HALALKHORE	NAGLE LAXMAN NARAYAN	D	01/09/95	01/09/95	10910+ 1800	14362	115		300	600		3813	31900	
26	SWEEPER	PAGARE PRAKASH SUKHDEV	D	01/09/95	01/09/95	11480+ 1800	15006	115		190	600		3984	33175	
27	DRAIN CLEANER	MORE JANARDAN SAYAJI	D	01/09/95	01/09/95	10910+ 1800	14362	115		190	600		3813	31790	

28	DRAIN CLEANER	SATPUTE ANIL DATTU	D	01/09/95	01/09/95	10080+ 1800	13424	115		190	600		3564	29773	
29	HALALKHORE	GADIYAL DHANESH GULAB	D	01/09/95	01/09/95	10080+ 1800	13424	115		300	600		3564	29883	
30	DRAIN CLEANER	HOLKAR RUKHMINI BAPU	D	01/09/95	01/09/95	10910+ 1800	14362	115		190	600		3813	31790	
31	SWEEPER	KHETRE NITABAI H	D	01/09/95	01/09/95	10910+ 1800	14362	115		190	600		3813	31790	
32	SWEEPER	TAMBE MANGESH HIRU	D	01/08/04	01/08/04	9900+ 1800	13221	115		190	600		261	26087	
33	SWEEPER	KSHIRSAGAR SUBABAI S	D	01/08/04	01/08/04	9900+ 1800	13221	115		190	600		3510	29336	
34	SWEEPER	BACHHAV LATA SHAMRAO	D	01/08/04	01/08/04	9900+ 1800	13221	115		190	600		3510	29336	
35	SWEEPER	SAKAT SARUBAI DAMU	D	01/08/04	01/08/04	9900+ 1800	13221	115		190	600		3510	29336	
36	SWEEPER	SAKAT FULABAI SHANKAR	D	01/08/04	01/08/04	9900+ 1800	13221	115		190	600		3510	29336	
37	SWEEPER	DAIMA HARESH VISHRAM	D	01/08/04	01/08/04	9900+ 1800	13221	115		190	600		3510	29336	
38	HALALKHORE	SHINDE SUNIL DAMU	D	01/08/04	01/08/04	9900+ 1800	13221	115		300	600		3510	29446	
39	HALALKHORE	PADAYA JAYANTI DAYALAL	D	01/08/04	01/08/04	9900+ 1800	13221	115		300	600		3510	29446	
40	HALALKHORE	KHUDADIYA KUWARBAI J	D	01/08/04	01/08/04	9900+ 1800	13221	115		300	600		3510	29446	
41	HALALKHORE	PADAYA KANKUBAI BHIMJI	D	01/08/04	01/08/04	9900+ 1800	13221	115		300	600		3510	29446	
42	HALALKHORE	SONAVANE DHONDABAI VITHAL	D	01/08/04	01/08/04	9900+ 1800	13221	115		300	600		3510	29446	
43	HALALKHORE	SATHE MARYA SONA	D	01/08/04	01/08/04	9900+ 1800	13221	115		300	600		3510	29446	
44	HALALKHORE	SOLANKI HIRABEN GOVIND	D	01/08/04	01/08/04	9900+ 1800	13221	115		300	600		3510	29446	
45	HALALKHORE	INGALE KUSUM RAMDAS	D	01/08/04	01/08/04	9900+ 1800	13221	115		300	600		3510	29446	
46	DRAIN CLEANER	DHUMADIYA PRAVIN JETHA	D	01/08/04	01/08/04	9900+ 1800	13221	115		190	600		3510	29336	
47	DRAIN CLEANER	KAMBLE BHAGWAN SAKHARAM	D	01/08/04	01/08/04	6580+1800	9469	115		190	600		2514	21268	

48	DRAIN CLEANER	SAWANT RAJARAM DHONDIRAM	D	01/08/04	01/08/04	9900+ 1800	13221	115		190	600		3510	29336	
49	SCAVENGER	SONAWANE SAVITRI GANGARAM	D	01/08/04	01/08/04	9900+ 1800	13221	115		190	600		210	26036	
50	DRAIN CLEANER	GAIKWAD BHAGWAN PRABHAKAR	D	01/08/04	01/08/04	9900+ 1800	13221	115		190	600		3510	29336	
51	DRAIN CLEANER	HATANGALE RAMESH DADU	D	01/08/04	01/08/04										
52	DRAIN CLEANER	KHETRE ZUMBAR BHAGA	D	01/08/04	01/08/04	6090+ 1800	8916	115		190	600		2367	20078	
53	MUKADAM	SODHA SHANTVBEN DAHYABHAI	D	13-12-2004	13-12-2004	10020+ 1800	13357	115			600		264	26156	
54	SWEEPER	BASAWAL MARIYAMMA N.	D	01/01/05	01/01/05	9560+ 1800	12837	115		190	600		3408	28510	
55	DRAIN CLEANER	KANOJIA NANDKISHOR A.	D	01/01/05	01/01/05	9900+ 1800	13221	115		190	600		3510	29336	
56	HALALKHORE	GOHIL PRAKASH SHAMJI	D	13-08-2005	13-08-2005	7650+ 1800	10679	115		300	600		2835	23979	
57	DRAIN CLEANER	SAKPAL RAJENDRA SAHADEV	D	12/08/05	12/08/05	7650+ 1800	10679	115		190	600		2835	23869	
58	DRAIN CLEANER	SHETTY BALRAJ PERUMAL	D	04/03/06	04/03/06	7370+ 1800	10362	115		190	600		2751	23188	
59	HALALKHORE	HALDE RAVINDRA GANGARAM	D	04/03/06	04/03/06										
60	SWEEPER	PAWAR NARESH SAKHARAM	D	04/03/06	04/03/06										
61	HALALKHORE	MAKWANA ISHWAR DALA	D	04/03/06	04/03/06										
62	HALALKHORE	MOHITE JAYWANT GOPAL	D	14-02-2006	14-02-2006	7370+ 1800	10362	115		300	600		2751	23298	
63	HALALKHORE	TAMBE VITTHAL KASHINATH	D	14-02-2006	14-02-2006	7370+ 1800	10362	115		300	600		2751	23298	
64	HALALKHORE	YEDE GOPINATH DASHARATH	D	14-02-2006	14-02-2006	7100 + 1800	10057	115		300	600		2670	22642	
65	DRAIN CLEANER	KAMBLE SHIVAJI KATHALU	D	14-02-2006	14-02-2006	7370+ 1800	10362	115		190	600		2751	23188	
66	DRAIN CLEANER	GAIKWAD MARUTI RAGHOJI	D	14-02-2006	14-02-2006	7370+ 1800	10362	115		190	600		2751	23188	
67	DRAIN CLEANER	DHABHADE ANIL HARIBHAU	D	14-02-2006	14-02-2006	7370+ 1800	10362	115		190	600		2751	23188	

68	DRAIN CLEANER	BHALERAO SUNIL MADHUKAR	D	14-02-2006	14-02-2006	7370+ 1800	10362	115		190	600		2751	23188	
69	DRAIN CLEANER	SALVE CHANDRAKANT P.	D	14-02-2006	14-02-2006	7370+ 1800	10362	115		190	600		2751	23188	
70	DRAIN CLEANER	WAGHMARE BALAJEE NARSINGH	D	14-02-2006	14-02-2006	7370+ 1800	10362	115		190	600		2751	23188	
71	SCAVENGER	KUNDHADIYA SAVITA BIPIN	D	07/07/07	07/07/07	7100 + 1800	10057	115		190	600		261	20123	
72	SWEEPER	WAGHMARE BHIMRAO K	D	07/07/07	07/07/07	7100 + 1800	10057	115		190	600		2670	22532	
73	SWEEPER	KAMBLE GAUTAM NARAYAN	D	07/07/07	07/07/07	7100 + 1800	10057	115		190	600		2670	22532	
74	SWEEPER	TRIBHUVAN GANESH DHARMAJI	D	07/07/07	07/07/07	7100 + 1800	10057	115		190	600		2670	22532	
75	SWEEPER	ABDUL MATEEN ABDUL WAHAB	D	07/07/07	07/07/07	7100 + 1800	10057	115		190	600		2670	22532	
76	DRAIN CLEANER	GAIKWAD PRAMOD DEODAN	D	07/07/07	07/07/07	7100 + 1800	10057	115		190	600		261	20123	
77	DRAIN CLEANER	BHINGARDIVE VISHNU B	D	07/07/07	07/07/07	7100 + 1800	10057	115		190	600		2670	22532	
78	SWEEPER	SATPUTE POPAT DINKAR	D	07/07/07	07/07/07	7100 + 1800	10057	115		190	600		2670	22532	
79	DRAIN CLEANER	BABARIA MANOJ RAJARAM	D	07/07/07	07/07/07	7100 + 1800	10057	115		190	600		2670	22532	
80	DRAIN CLEANER	JADHAV GANESH GANPAT	D	07/07/07	07/07/07	7100 + 1800	10057	115		190	600		2670	22532	
81	SWEEPER	PAGARE JAGDISH MOHAN	D	07/07/07	07/07/07	7100 + 1800	10057	115		190	600		2670	22532	
82	HALALKHORE	PAGARE SANDESH P	D	07/07/07	07/07/07	7100 + 1800	10057	115		300	600		2670	22642	
83	DRAIN CLEANER	JADHAV RAJESH DHONDU	D	07/07/07	07/07/07	7100 + 1800	10057	115		190	600		2670	22532	
84	DRAIN CLEANER	VHORA MANOJ PALJI	D	07/07/07	07/07/07	7100 + 1800	10057	115		190	600		2670	22532	
85	HALALKHORE	SARAVADE NITIN BABAN	D	07/07/07	07/07/07	7100 + 1800	10057	115		300	600		2670	22642	
86	HALALKHORE	RABHADIA JAYA MITHA	D	07/07/07	07/07/07	7100 + 1800	10057	115		300	600		2670	22642	
87	HALALKHORE	GAIKWAD SHRADHA RAVINDRA	D	07/07/07	07/07/07	7100 + 1800	10057	115		300	600		2670	22642	

88	DRAIN CLEANER	JADHAV ANITA BABU	D	07/07/07	07/07/07	7100 + 1800	10057	115		190	600		2670	22532	
89	HALALKHORE	KATARIYA KANKU PUNJA	D	07/07/07	07/07/07	7100 + 1800	10057	115		300	600		2670	22642	
90	HALALKHORE	KHARAT SHOBHA VIJAY	D	07/07/07	07/07/07	7100 + 1800	10057	115		300	600		2670	22642	
91	SWEEPER	NAIYYA MEENA HARI	D	07/07/07	07/07/07	7100 + 1800	10057	115		190	600		2670	22532	
92	SWEEPER	PADAYA HEMANT TABHJI	D	07/07/07	07/07/07	7100 + 1800	10057	115		190	600		2670	22532	
93	DRAIN CLEANER	KHETRE SUDAM MAHADEO	D	07/07/07	07/07/07	7100 + 1800	10057	115		190	600		2670	22532	
94	HALALKHORE	KAMBLE VIDYA SUBHASH	D	07/07/07	07/07/07	7100 + 1800	10057	115		300	600		2670	22642	
95	DRAIN CLEANER	KAMBLE SUNIL DHONDIRAM	D	07/07/07	07/07/07	7100 + 1800	10057	115		190	600		261	20123	
96	DRAIN CLEANER	PURVE RAJU LALCHAND	D	07/07/07	07/07/07	7100 + 1800	10057	115		190	600		2670	22532	
97	HALALKHORE	SHINDE SANTOSH RAGHUNATH	D	07/07/07	07/07/07	7100 + 1800	10057	115		300	600		2670	22642	
98	SWEEPER	DHONE MARUTI SHANKAR	D	07/07/07	07/07/07	7100 + 1800	10057	115		190	600		2670	22532	
99	SWEEPER	WAGH ARUN WALJI	D	07/07/07	07/07/07	7100 + 1800	10057	115		190	600		2670	22532	
100	HALALKHORE	KUMBHAR RAGHU BABU	D	07/07/07	07/07/07	7070 + 1800	10023	115		300	600		2661	22569	
101	DRAIN CLEANER	BHINGARDIVE CHANDRAKANT B	D	07/07/07	07/07/07	7100 + 1800	10057	115		190	600		2670	22532	
102	DRAIN CLEANER	GHODERAO VINOD EKNATH	D	07/07/07	07/07/07	7100 + 1800	10057	115		190	600		2670	22532	
103	DRAIN CLEANER	SARAVADE ASHOK LAXMAN	D	07/07/07	07/07/07	7100 + 1800	10057	115		190	600		2670	22532	
104	HALALKHORE	YEDE SANJAY DEVIDAS	D	07/07/07	07/07/07	7100 + 1800	10057	115		300	600		2670	22642	
105	SCAVENGER	VACANT	D												
106	SCAVENGER	VACANT	D												
107	SCAVENGER	VACANT	D												

108	SCAVENGER	VACANT	D												
109	SCAVENGER	GAIKWAD SUNIL DNYANOBA	D	07/07/07	07/07/07	7100 + 1800	10057	115		190	600		2670	22532	
110	DRAIN CLEANER	AHIRE SUMEDH VITHAL	D	07/07/07	07/07/07	7100 + 1800	10057	115		190	600		2670	22532	
111	DRAIN CLEANER	PARMAR RAJNIKANT GOVIND	D	07/07/07	07/07/07	7100 + 1800	10057	115		190	600		2670	22532	
112	DRAIN CLEANER	SHAIKH AKBAR HASAN	D	07/07/07	07/07/07	7100 + 1800	10057	115		190	600		2670	22532	
113	SWEEPER	ROKADE SANDIP VISHWAS	D	01/02/08	01/02/08	6840 + 1800	9763	115		190	600		2592	21900	
114	DRAIN CLEANER	SOLANKI KALYAN DEVJI	D	14-06-2008	14-06-2008	6840 + 1800	9763	115		190	600		2592	21900	
115	DRAIN CLEANER	GAIKWAD GAUTAM SHRAWAN	D	01/06/08	01/06/08	6840 + 1800	9763	115		190	600		2592	21900	
116	HALALKHORE	SALVE CHANDRAKANT P	D	17-05-2008	17-05-2008	6840 + 1800	9763	115		300	600		2592	22010	
117	HALALKHORE	KOMALVAR KARTHIK RAMAN	D	23-06-2008	23-06-2008	6840 + 1800	9763	115		300	600		2592	22010	
118	HALALKHORE	SONAWANE VIVEK DINKAR	D	23-06-2008	23-06-2008	6840 + 1800	9763	115		300	600		2592	22010	
119	SCAVENGER	SAPARIYA JAYASHREE DINESH	D	12/07/08	12/07/08	6840 + 1800	9763	115		190	600		2592	21900	
120	HALALKHORE	AHIRE PRAKASH SANTARAM	D	01/08/08	01/08/08	6840 + 1800	9763	115		300	600		2592	22010	
121	HALALKHORE	PARMAR NARENDRA DHIRAJ	D	11/11/08	11/11/08	6840 + 1800	9763	115		300	600		2592	22010	
122	SWEEPER	VORA JAYESH HIRALAL	D	11/11/08	11/11/08	6840 + 1800	9763	115		190	600		2592	21900	
123	DRAIN CLEANER	PAGARE SANDEEP ANNA	D	01/12/08	01/12/08	6840 + 1800	9763	115		190	600		2592	21900	
124	SWEEPER	AKHADE SANTOSH RAMBHAU	D	01/12/08	01/12/08	6840 + 1800	9763	115		190	600		2592	21900	
125	SWEEPER	NADIMIGIRI BHIMAMA N	D	20-12-2008	20-12-2008	6580 + 1800	9469	115		190	600		2514	21268	
126	SWEEPER	VACANT	D												
127	SWEEPER	VACANT	D												

128	SWEEPER	VACANT	D														
129	SWEEPER	VACANT	D														
130	SWEEPER	WAGHMARE GAUTAM MAHADEO	D	01/01/09	01/01/09	6580 + 1800	9469	115		190	600		2514	21268			
131	SCAVENGER	SAKPAL BALU BHASKAR	D	05/03/09	05/03/09	6580 + 1800	9469	115		190	600		2514	21268			
132	SCAVENGER	GANGAWANE SURAJ SAMPAT	D	01/03/09	01/03/09	6580 + 1800	9469	115		190	600		2514	21268			
133	SWEEPER	MAKWANA RAKESH ALJI	D	01/03/09	01/03/09	6580 + 1800	9469	115		190	600		2514	21268			
134	HALALKHORE	BHINGARDIVE CHANDRAKALA S	D	01/06/09	01/06/09	6580 + 1800	9469	115		300	600		2514	21378			
135	DRAIN CLEANER	MIR IRFAN NISAR	D	01/06/09	01/06/09	6580 + 1800	9469	115		190	600		2514	21268			
136	HALALKHORE	WAGHELA ASHOK DHANJI	D	02/06/09	02/06/09	6580 + 1800	9469	115		300	600		2514	21378			
137	HALALKHORE	PARMAR HITESH RAVI	D	04/07/09	04/07/09	6580 + 1800	9469	115		300	600		2514	21378			
138	HALALKHORE	SONAWNE SUSHMA ANKUSH	D	04/07/09	04/07/09	6580 + 1800	9469	115		300	600		2514	21378			
139	DRAIN CLEANER	JADHAV PUSHPANJALI S	D	18-07-2009	18-07-2009	6580 + 1800	9469	115		190	600		2514	21268			
140	SCAVENGER	KUMBHAR HASMUKH BABUBHAI	D	01/08/09	01/08/09	6580 + 1800	9469	115		190	600		2514	21268			
141	SWEEPER	KAMBLE JAYASHRI MADHUKAR	D	13-08-2009	13-08-2009	6580 + 1800	9469	115		190	600		2514	21268			
142	HALALKHORE	KAMBLE PRAMOD SARJERAO	D	25-08-2009	25-08-2009	6580 + 1800	9469	115		300	600		2514	21378			
143	HALALKHORE	SONAWNE KAVITA SHANKAR	D	03/09/09	03/09/09	6580 + 1800	9469	115		300	600		2514	21378			
144	SWEEPER	LONKE MADHUKAR DYANOBA	D	04/11/09	04/11/09	6580 + 1800	9469	115		190	600		2514	21268			
145	DRAIN CLEANER	PARAD DEEPAK TULSHIRAM	D	04/11/09	04/11/09	6580 + 1800	9187	115		190	600		2439	20661			
146	HALALKHORE	RATHOD KETAN WALJI	D	04/11/09	04/11/09	6580 + 1800	9469	115		300	600		2514	21378			
147	DRAIN CLEANER	JADHAV PRANITA TUKARAM	D	04/11/09	04/11/09	6580 + 1800	9469	115		190	600		2514	21268			

148	SWEEPER	DANGAR ANIL KANTILAL	D	02/12/09	02/12/09	6580 + 1800	9469	115		190	600		2514	21268	
149	HALALKHORE	GAIKWAD BALAJI YASHWANT	D	11/12/09	11/12/09	6580 + 1800	9469	115		300	600		2514	21378	
150	SWEEPER	JAGTAP RAMBHAU BHIMRAO	D	17-12-2009	17-12-2009										
151	DRAIN CLEANER	PATIL PADMINI GAIBI	D	05/02/10	05/02/10	6330 + 1800	9187	115		190	600		2439	20661	
152	DRAIN CLEANER	PATIL PRAVIN SUKHDEO	D	01/02/10	01/02/10	6330 + 1800	9187	115		190	600		2439	20661	
153	DRAIN CLEANER	SOLANKI MANOJ HIRA	D	01/02/10	01/02/10	6330 + 1800	9187	115		190	600		2439	20661	
154	HALALKHORE	KAMBLE MUKUND GOVIND	D	04/02/10	04/02/10	6330 + 1800	9187	115		300	600		2439	20771	
155	DRAIN CLEANER	DAHANE SANDIP NIVRUTTI	D	01/04/10	01/04/10	6330 + 1800	9187	115		190	600		2439	20661	
156	DRAIN CLEANER	DEDHE SHILA PRAKASH	D	01/05/10	01/05/10	6330 + 1800	9187	115		190	600		2439	20661	
157	SWEEPER	BHINGARDIVE DATTA BANSI	D	01/06/10	01/06/10	6330 + 1800	9187	115		190	600		2439	20661	
158	HALALKHORE	JADHAV VITHAL DINKAR	D	09/06/10	09/06/10	6330 + 1800	9187	115		300	600		2439	20771	
159	HALALKHORE	NAIYA KANCHAN KISAN	D	09/07/10	09/07/10	6330 + 1800	9187	115		300	600		2439	20771	
160	SWEEPER	SHINDE RAJU JAGNNATH	D	20-07-2010	20-07-2010	6330 + 1800	9187	115		190	600		2439	20661	
161	SWEEPER	TAMBE RAKESH SITARAM	D	06/08/10	06/08/10	6330 + 1800	9187	115		190	600		2439	20661	
162	HALALKHORE	VANJARA DHIRAJ KHODA	D	01/09/10	01/09/10										
163	DRAIN CLEANER	KHANDE DHRUV KRISHNA	D	17-09-2010	17-09-2010	6330 + 1800	9187	115		190	600		2439	20661	
164	DRAIN CLEANER	GAIKWAD PRASHANT LAXMAN	D	07/10/10	07/10/10	6330 + 1800	9187	115		190	600		2439	20661	
165	SWEEPER	SHEWALE PRASHANT DAGADU	D	20-10-2010	20-10-2010	6330 + 1800	9187	115		190	600		2439	20661	
166	DRAIN CLEANER	SONAWANE GANESH SUDAM	D	19-11-2010	19-11-2010	6330 + 1800	9187	115		190	600		2439	20661	
167	SWEEPER	VANJARA RAJESH KARSAN	D	01/01/11	01/01/11	6090 + 1800	8916	115		190	600		2367	20078	

168	SWEEPER	PATOLE VINOD RAMESH	D	01/01/11	01/01/11	6090 + 1800	8916	115		190	600		2367	20078	
169	DRAIN CLEANER	YEDE NITIN CHANDRAKANT	D	01/02/11	01/02/11	6090 + 1800	8916	115		190	600		2367	20078	
170	HALALKHORE	GADIYAL JITEN KHODIDAS	D	01/02/11	01/02/11	6090 + 1800	8916	115		300	600		2367	20188	
171	SCAVENGER	BHOLE PRAMOD SAHDEV	D	08/02/11	08/02/11	6090 + 1800	8916	115		190	600			17711	
172	SCAVENGER	BORDE RATNA ASHOK	D	01/03/11	01/03/11	6090 + 1800	8916	115		190	600		2367	20078	
173	HALALKHORE	DHUMADIYA BHARAT JAYSING	D	16-03-2011	16-03-2011										
174	HALALKHORE	SAKAT LAXMAN SAMPAT	D	10/03/11	10/03/11										
175	HALALKHORE	RATHOD BHAVESH RAMESH	D	03/05/11	03/05/11	6090 + 1800	8916	115		300	600		2367	20188	
176	HALALKHORE	PHALKE AVINASH VISHWAS	D	14-06-2011	14-06-2011										
177	DRAIN CLEANER	NAGNOLLA HANUMANTA ASHAPA	D	01/07/11	01/07/11	6090 + 1800	8916	115		190	600		2367	20078	
178	HALALKHORE	RATHOD DHANJI MANGABHAI	D	18-07-2011	18-07-2011	6090 + 1800	8916	115		300	600			17821	
179	SWEEPER	THOMBE SANTOSH DADU	D	08/08/11	08/08/11	6090 + 1800	8916	115		190	600		2367	20078	
180	SWEEPER	PALSAMBKAR LIMOSH P.	D	17-08-2011	17-08-2011	6090 + 1800	8916	115		190	600		2367	20078	
181	SWEEPER	DANDU ANJIAH NAGAPPA	D	15-09-2011	15-09-2011	6090 + 1800	8916	115		190	600		2367	20078	
182	HALALKHORE	NAIYA PRAKASH S	D	01/10/11	01/10/11	5180 + 1800	7322	115		190	600			14707	
183	HALALKHORE	GOHIL LEELA MOHAN	D	08/10/11	08/10/11	5180 + 1800	7322	115		190	600			14707	
184	HALALKHORE	DETHE ANIL CHHABU	D	01/11/11	01/11/11	5180 + 1800	7322	115		190	600		1944	16651	
185	SWEEPER	BANSODE VISHAL BAPUSAHEB	D	12/11/11	12/11/11	6090 + 1800	8916	115		190	600		2367	20078	
186	SCAVENGER	PARMAR MANISHA LAXMAN	D	13-12-2011	13-12-2011	5860 + 1800	8656	115		190	600		2298	19519	

Section 4(1)(b)(xi)

Details of allocations of budget and disbursement made in the office of SWM 'N'ward.

BUDGET SWM N WARD

Funds Center/Commitment Item	Consumable Budg	Consumed Budget	Available Amoun	Current Budget	Commitment/Actu
FdsCtr/CmmtItem	530,971,000.00	12,654,983.54	518,316,016.46	530,971,000.00	12,654,983.54
4220310000 N WARD –SWM	530,971,000.00	12,654,983.54	518,316,016.46	530,971,000.00	12,654,983.54
140200101 Penalty fromSupplie	40,000.00		40,000.00	40,000.00	
140200105 Penalt fromContract	5,000,000.00	143,577.00	4,856,423.00	5,000,000.00	143,577.00
140200108 Penalty recoverd VD		2,000.00	2,000.00		2,000.00
140200202 Chrg & Fine -RTI Ac	1,000.00	71	929	1,000.00	71
140200203 Fine Nuisance Detec	800,000.00	98,300.00	701,700.00	800,000.00	98,300.00
140500500 Trad Refus Remv Chr	37,148,000.00	75,240.00	37,072,760.00	37,148,000.00	75,240.00
140800200 Lucrative Charges	1,000.00		1,000.00	1,000.00	
140801900 ConsChrg Retail Tra	5,000.00		5,000.00	5,000.00	
140802000 Law Charges	2,000.00		2,000.00	2,000.00	
140809900 Miscellaneous Chrg	1,000.00	464	536	1,000.00	464
150110300 Sale of Tender form	20,000.00	48,089.00	28,089.00	20,000.00	48,089.00
150309900 Miscellaneous Sales	70,000.00		70000	70,000.00	
180400100 Pen Int SpAdvNon su	2,000.00		2,000.00	2,000.00	
180400200 Fine	50,000.00		50,000.00	50,000.00	
180400300 Rent Recovery	200,000.00		200,000.00	200,000.00	
180400800 Lump sum Recovery	50,000.00		50,000.00	50,000.00	
180409900 Other Recoveries	1,500,000.00	5,820.00	1,494,180.00	1,500,000.00	5,820.00
180809900 Miscellaneos Receip	50,000.00		50,000.00	50,000.00	
210100101 Basic Pay	5,943,000.00		5,943,000.00	5,943,000.00	
210100102 Incentive Bonus	581,000.00		581,000.00	581,000.00	
210100104 Grade Pay (Superior	1,228,000.00		1,228,000.00	1,228,000.00	
210100201 Basic Pay	101,079,000.00		101,079,000.00	101,079,000.00	
210100202 Incentive Bonus	16,930,000.00		16,930,000.00	16,930,000.00	
210100204 Grade Pay (Labour)	23,178,000.00		23,178,000.00	23,178,000.00	
210200101 Dearness Allowance	10,039,000.00		10,039,000.00	10,039,000.00	
210200102 House Rent Allowanc	2,111,000.00		2,111,000.00	2,111,000.00	
210200103 Conveyance Allowanc	154,000.00		154,000.00	154,000.00	
210200105 LTA	219,000.00		219,000.00	219,000.00	
210200113 Trv All for Sup&Sub	300,000.00		300,000.00	300,000.00	
210200118 F.Planning Allow-su	97,000.00		97,000.00	97,000.00	
210200119 Children Edu Allow-	230,000.00		230,000.00	230,000.00	
210200201 Dearness Allowance	173,960,000.00		173,960,000.00	173,960,000.00	
210200202 House Rent Allowanc	33,245,000.00		33,245,000.00	33,245,000.00	
210200203 Conveyance Allowanc	476,000.00		476,000.00	476,000.00	
210200205 LTA	5,124,000.00		5,124,000.00	5,124,000.00	
210200213 Transport Allowance	8,063,000.00		8,063,000.00	8,063,000.00	

210200218 Family Planning All	2,801,000.00		2,801,000.00	2,801,000.00	
210200219 Children Education	6,721,000.00		6,721,000.00	6,721,000.00	
210200299 Other Allowances	5,599,000.00		5,599,000.00	5,599,000.00	
210209913 Uniforms	4,000,000.00		4,000,000.00	4,000,000.00	
210209915 Contrbn-Int 4% towr	118,000.00		118,000.00	118,000.00	
220100203 Property Tax/Mun Ta	300,000.00		300,000.00	300,000.00	
220110101 Offic Electricity Ex	750,000.00	23,279.00	726,721.00	750,000.00	23,279.00
220110200 Water Charges	150,000.00		150,000.00	150,000.00	
220120101 Official Teleph Exp	40,000.00		40,000.00	40,000.00	
220120102 Mobile Phone Exp	50,000.00	2,040.00	47,960.00	50,000.00	2,040.00
220120500 Postage Expenses	15,000.00	2,694.00	12,306.00	15,000.00	2,694.00
220210400 Stationery	150,000.00	205	149,795.00	150,000.00	205
220210500 Consumables	50,000.00	991	49,009.00	50,000.00	991
230350001 Accessories	150,000.00		150,000.00	150,000.00	
230350005 Chemical&fertilizer	800,000.00		800,000.00	800,000.00	
230350006 Clothing & Linen	260,000.00		260,000.00	260,000.00	
230350010 Material	500,000.00		500,000.00	500,000.00	
230350012 Other store	1,500,000.00		1,500,000.00	1,500,000.00	
230400106 H.ChrgVechRmvlRefus	80,000,000.00	6,840,603.00	73,159,397.00	80,000,000.00	6,840,603.00
230400107 H-ChrgVechRemvl Deb	12,000,000.00	198,999.54	11,801,000.46	12,000,000.00	198,999.54
230511301 Gen Civil Repairs	1,000,000.00		1,000,000.00	1,000,000.00	
230511807 Gen Mechl Repairs	1,500,000.00		1,500,000.00	1,500,000.00	
230520301 Gen Civil Repairs	1,500,000.00		1,500,000.00	1,500,000.00	
230520303 Gen ElectricalRepai	1,000,000.00		1,000,000.00	1,000,000.00	
230520503 Gen ElectricalRepai	500,000.00		500,000.00	500,000.00	
230590200 RMaintElectrl Instl	500,000.00		500,000.00	500,000.00	
230803103 Manning & Mopping	12,000,000.00	1,413,211.00	10,586,789.00	12,000,000.00	1,413,211.00
230803112 Repairs to Platform	1,500,000.00		1,500,000.00	1,500,000.00	
250203104 AreaSch-CleansngRoa	10,000,000.00	1,195,059.00	8,804,941.00	10,000,000.00	1,195,059.00
250203106 Mum Vsti Prbodn Aby	41,000,000.00	3,372,000.00	37,628,000.00	41,000,000.00	3,372,000.00
350800426 Grnt frm GOV for SM					340,000.00
460500504 Adv. to Department		20,537.00	20,537.00		20,537.00
503100072 Viability GapFundin	5,000,000.00		5,000,000.00	5,000,000.00	
503100149 Pro Dustbin W 117 N	500,000.00		500,000.00	500,000.00	
503100150 Pro Dustbin W 123 N	500,000.00		500,000.00	500,000.00	
503100165 5Str L.Toilet W124	500,000.00		500,000.00	500,000.00	
610000423 Grnt frm GOV for SM					340,000.00

**Section 4 (1) (b)
(xii)**

The manner of execution of subsidy programs, including the amounts allocated and the details of beneficiaries of such programs.

Sr. No.	Name and Address of Beneficiary	Amount of Subsidy / Concession Sanctioned
	Nil	Nil

Section 4 (1) (b) (xiii)

The particulars of recipients of concession, permits or authorisations granted by department.

Sr. No.	Name of the license	License no.	Issued on	Valid up to	General Conditions	Details of the license
	---	-	-	-	-	-

Section 4 (1) (b) (xiv)

Details in respect of the information available to or held by it, reduced in an electronic form.

Sr. No.	Type of Documents File/ Register	Sub Topic	In which Electronic Format it is kept	Person In Charge
1	Purchase Order	Materials	Kept in SAP System	Assistant Engineer (SWM)
2	Good Receipts	To Received Materials	Kept in SAP System	Assistant Engineer (SWM)
3	Service Entry	For Service served	Kept in SAP System	Assistant Engineer (SWM)

Section 4 (1) (b) (xv)

The particulars of facilities available to citizens for obtaining information including the working hours of a library or reading room

Sr. No.	Type of Facility	Timings	Procedure	Location	Person In Charge
1	Inspection of Record as per to RTI	3.00 p.m. To 5.00P.m. With prior appointment only	RTI Payment pay previous day	Office of:- A.E.(SWM) N ward, Jawahar Road, Ghatkopar (E)	Asstt.Engineer (SWM)N Ward
2	Library and Reading Room	Not Available	Not Available	Not Available	Not Available

Section 4 (1) (b) (xvi)

The names, designations and other particulars of the Public Information Officers

PIO

Sr. No	Name of PIO	Designation	Jurisdiction as PIO under RTI	Address / Ph. No.	E mail id for purpose of RTI	Appellate authority
1.	Shri. P.R. Jadhav	A.E.(SWM)	N Ward	9819209069	aeswmn@gmail.com	Ward E.E. N Ward. Jawahar Road, Ghatkopar (E)

APIO

Sr. No	Name of APIO	Designation	Jurisdiction as APIO under RTI	Address / Ph. No.	E mail id for purpose of RTI	Appellate authority
	NIL					

Appellate Authority

Sr. No.	Name of Appellate Authority	Designation	Jurisdiction as Appellate authority	PIO Reporting	E mail id for purpose of RTI
1.	Shri.D.G. Dwivedi	E.E. (Spl)	N ward	E.E.	-

Section 4 (1) (b) (xvii) – Others
Such other information as may be prescribed
Route plans of all section under SWM department N Ward

Chowky Name	Location	Name of J.O.	Contact No
M.L.(East)	M.L.Chowky(East). Nr. Ambedkar Circle, 90 Feet Rd., Nr. Acharya Atre Maidan, Ghatkopar(E.), Mumbai 400075	Shri.Deshmukh	9819035061
Store Chowky-1	Store Chowky-1. Nr. Ambedkar Circle, 90 Feet Rd., Nr. Acharya Atre Maidan, Ghatkopar(E.), Mumbai 400075	Smt.Jadhav	8108498106
M.L.(West)	M.L.Chowky(West). Hirachand Desai Market, Hirachand Desai Rd., Ghatkopar(W.), Mumbai 400086	Shri.Gadkari	9833191225
Rajawadi	Rajawadi. Nr. Kesharwala Garden, Vallabhbaug Lane, Ghatkopar(E.), Mumbai 400077	Shri.Mane	9869328883
Kirol	Kirol. Nathani Road, Nr. Vidhyavihar Station(W.), Mumbai 400086	Shri.Sawant	9892952995
Gaurishankar wadi	Gaurishankarwadi Chowky. In Saibaba Municipa Garden, R.N.Narkar Rd., Ghatkopar(E.), Mumbai 400077	Shri.Avhad	9324408070
Ramabai	Ramabai Chowky. On Service Rd., Ramabai Ambedkar Colony, Nr. Dr. Ambedkar Statue, Ghatkopar(E.), Mumbai 400075	Shri.Shingan	9898690150
Parshiwadi	Parshiwadi Chowky. In Maniklal Maidan, St. Narsi Mehta Rd.,near Azad Nagar Police Chowky, Ghatkopar(W.), Mumbai 400086	Shri.Dirdhe	9867967184

Nityanand Nagar	Nityanand Nagar Chowky. L.B.S.Road, In front of Hotel Airways, Ghatkopar(W.), Mumbai 400 086	Shri.Tatpuje	9869390756
Khot Lane	Khot Lane Chowky. Hirachand Desai Rd., Opp. Bata Show Room, Ghatkopar(W.), Mumbai 400086	Shri.Kande	8108952999
Nath Pai Chowky	Natha Pai Marg chowky. Nr. Ambedkar Circle, 90 Feet Rd., Nr. Acharya Atre Maidan, Ghatkopar(E.),Mumbai-75	Shri.Chaudhary	9819424686
Amrut Nagar	Amrut Nagar Chowky. Road No.1, Opp. Sujata Hotel, Amrut Nagar, Ghatkoapr(W.), Mumbai-86	Shri.Mhatre	9869805018
Azad Nagar	Azad Nagar Chowky. Nr. Mahindra Co., Chirag Nagar Market Road, Azad Nagar, Ghatkoapr(W.), Mumbai-86	Shri.Patil	9867853945
Park Site	Park Site Chowky. Vikhroli Park Site Road No.1, Nr. Dargah, Ghatkopar(W.), Mumbai-79	Shri.Navle	986786483
Barve Nagar	Barve Nagar Chowky. R.B.Kadam Road, Nr. Psot Office, Barve Nagar, Ghatkoapr(W.), Mumbai-84	Shri.Shirsat	9869352320

1. Details and records of Marshals – Maintained in office
2. Toilet Manuals – Attached Total No. Toilets, Charges and maintained by which organization.
3. SMPA Circular records – Maintained in office
4. Audit Record
 - a) MCA Audit - Spot Audit Maintained in Office
Audit Note Maintained in Office
 - b) Tavo Audit - Spot Audit Maintained in Office
 - c) CAG Audit - Central Government