



# **BRIHANMUMBAI MAHANAGARPALIKA**

Section 4 Manuals as per provision of RTI Act 2005 of E  
Ward

## **SOLID WASTE MANAGEMENT DEPARTMENT**

Address - Office of Assistant Engineer, SWM 1<sup>nd</sup>  
Floor, E Ward Building, Shaikh  
Haffusiddin Marg,  
Mumbai – 400 00

## INDEX

Sr, No.	Section 4 (1) B Sub Clauses	Description of the Chapter's Contents	Page No.
		Introduction	3
1	4 (1) (b) (i)	Particulars of Organization, Function and Duties	5
2	4 (1) (b) (ii)	Powers and Duties of Officers and Employees	12
3	4 (1) (b) (iii)	Procedure followed in Decision Making Process including Channels of supervision and accountability	26
4	4 (1) (b) (iv)	Norms set for discharge of its functions	28
5	4 (1) (b) (v)	The rules, regulation, instruction, manuals and records, held by it or under its control or used by the employees for discharging department functions	29
6	4 (1) (b) (vi)	Statement of categories of documents that are held and under the control of the office of Asstt. Engineer (SWM)	30
7	4 (1) (b) (vii)	Particulars of any arrangement that exists for consultation with the members of the public in relation to the formulation of the department's policy and implementation thereof.	31
8	4 (1) (b) (viii)	A Statement of the boards, councils, committees and other bodies consisting of two or more persons constituted as its part or far the purpose of its advice, and as to whether meetings of those boards, councils, committees and other bodies are open to the public or the minutes of such meetings are accessible for public.	32
9	4 (1) (b) (ix)	Directory of the officers and employees	33
10	4 (1) (b) (x)	The monthly remuneration received by each of its officers and employees including the system of compensation as provided in its regulations.	34
11	4 (1) (b) (xi)	The Budget allocated to each of its agency, indicating the particulars of all plans, proposed expenditures and reports on disbursement made.	36
12	4 (1) (b) (xii)	The manner of execution of subsidy programs, including the amounts allocated and the details of beneficiaries of such programs.	37
13	4 (1) (b) (xiii)	The particulars of recipients of concession, permits or authorisations granted by department.	38
14	4 (1) (b) (xiv)	Details in respect of the information available to or held by it, reduced in an electronic form.	39
15	4 (1) (b) (xv)	The particulars of facilities available to citizens for obtaining information including the working hours of a library or reading room	40
16	4 (1) (b) (xvi)	The names, designations and other particulars of the Public Information Officers	41
17	4 (1) (b) (xvii)	Such other information as may be prescribed.	42

# Introduction

The right to information is implicitly guaranteed by the Constitution. However, with a view to set out a practical regime for securing information, the Indian Parliament enacted the Right to Information Act, 2005 and thus provided a powerful tool to the citizens to get information from the Government as a matter of right. This law is very comprehensive and covers almost all matters of governance and has the widest possible reach, being applicable to Government at all levels- Union, State and Local as well as recipients of government grants.

The basic object of the Right to Information Act is to empower the citizens, promote transparency and accountability in the working of the Government and make our democracy work for the people in real sense. The Act is a big step towards making the citizens informed about the activities of the Government.

The Act requires the Government authority to compile a handbook in easily comprehensible form and to update it from time to time under **Section 4(1) b** sub clauses i to xvii (17 Manuals). The objective of publishing 17 Manuals is the proactive disclosure of the information/records held by Govt. Authority for the information seekers. The office of Assistant Engineer, Building & Factory, F/South ward is hereby publishing the Handbook for 17 Manuals as required under RTI Act 2005 to promote transparency and accountability in the working of the department & to give easy access to the information seekers to the information & records held by this office.

This handbook contains introduction about the department along with particulars of its functions, duties, objectives & vision. It further elaborates about the duties, powers delegated to its officers & employees. The procedure followed in decision-making process, accountability of concerned officers, norms set for discharge of its function along with Acts, related rules/regulations are further described in detail. It also contains the Statement of Categories of documents held by this office, directory & remuneration of its officers and employees. The details of budget allocation & its disbursement, particulars of permits issued, facilities available for citizens & details of PIO/Appellate authority is also published for information.

This consolidated updated handbook on 17 Manuals of the Act would help all the information seekers in getting information. However, in case any information seeker wants to get more information on topics covered in the handbook as well as other information may contact Assistant Engineer (SWM), B ward whose office is situated at B ward office, 2<sup>nd</sup> floor, Room No.27 Ramchandra Bhat Marg, Mumbai-400009. The procedure and fee structure for getting information is as per the provisions of RTI Act, 2005.

The corporation has decentralized most of the main departments functioning at the city central level under Departmental Heads, and placed the relevant sections of these Departments under the Assistant Commissioner. Assistant Engineer (SWM) is under administrative control of Assistant Commissioner.

PTO

**For SWM department:-**

He is assisted by Sub Engineer (SWM) and Asst. Head supervisor, Supervisor, Jr. Overseer and Mukadams.

For administrative work he is assisted by Administrative Officer. Head Clerk and Clerk. Each Jr. Overseer is given one beat to perform the duties pertaining to Sweeping and cleaning.

**For SWD Department:-**

He is assisted by Junior Engineer (SWD), D.A and Mukadam.

**For Electric Department:-**

He is assisted by Sub Engineer (M&E) and Electrician, Wireman and other staff.

**For Drainage Department:-**

He is assisted by Sub Engineer (Drainage), Junior Engineer(Drainage), DA and Mukadams.

As per Central Right to Information Act 2005, he is appointed as Public Information Officer (SWM) for Dept. and as per Maharashtra Public Records Act-2005 and Maharashtra Public Records Act Rules -2007, he is appointed as designated officer for Record Officer.

**Assistant Engineer (SWM)  
E Ward**



		<p>S.O. for sewerage work and by E.E. (SWM.) for S.W.M. works in respective wards.</p> <p>7. Day to day maintenance of Electrical &amp; Mechanical equipment and installation of Municipal properties, tenements in ward.</p> <p>8. Co-ordination with various department viz. Ch.E.(SWM), Ch.E.(S.O.), Ch.E.(M.S.D.P.), Ch.E.(SWD), Ch.E.(M&amp;E).</p> <p>9. A.E. (SWM) shall scrutinize the proposal in respect of P.S.C. blocks on Pay &amp; Use basis and maintained by the N.G.O. The periodical inspection enforcement of action against the N.G.O. found not maintaining the P.S.C. blocks in proper manner.</p>
14	Section Duties	<p>Sanitary Provisions</p> <p>Scavenging and Cleansing</p> <p>366 – Refuse, etc to be the property of the corporation.</p> <p>367 – Provision and appointment of receptacles, depots and places for refuse.</p> <p>368 – Duty of Owner and occupiers to collect and deposit dust, etc.</p> <p>369 – Provision may be made by mcgm for collection, etc, of excrementitiously and polluted matter.</p> <p>370 – Collection and removal of excrementitiously and polluted matter when to be provided for by occupiers.</p> <p>371 – Halalkhors duties in certain cases may not be discharged by private individuals without the Commissioner permission.</p> <p>372 – Prohibition of failure to remove refuse, etc, when bound to do so.</p> <p>373 – Presumption as to offender under clauses (e) of section</p> <p>374 – Powers to inspect premises for sanitary purposes.</p> <p>375 – Cleansing and lime washing of any building may be required..</p> <p>377 (A) – Nuisances arising from defective roof.</p> <p>385 – Removal of care cases of dead animals.</p> <p>386 – Place for public bathing, etc to be fixed by the Commissioner.</p> <p>387 – Regulation of use of public bathing places etc.</p> <p>388 – Prohibition of bathing, etc, contrary to order or regulation.</p> <p>389 – Prohibition of corruption of water by steeping therein animal or other matter, etc.</p> <p>390 – Factory, etc not to be newly established without permission of the Commissioner.</p>
15	Details of services provided ( In Brief)	<p>1. SWM- Sweeping / Clearing Removal of Debris / Silt</p> <p>2. Electrical &amp; Mechanical</p> <p>3. Drainage</p>
16	Physical assets (Statement of lands & Buildings and other Assets)	List of Chowkies and Address (please refer to page no. )
17	Organization's structural Chart	Please refer to page no.
18	Weekly Holidays	Sunday and Public Holidays.

**Details of Departmental Chowky in SWM Section**

<b>Sr. No.</b>	<b>Name of Department</b>	<b>Name of Chowky</b>	<b>Address of Chowky</b>	<b>Contact No.</b>
1	SWM	Nagpada	2 <sup>nd</sup> Peerkhan Street, Behind refuse shade Nagpada Mumbai :-400008.	NIL
2	SWM	Kamathipura -I chowky	Opp. 15 <sup>th</sup> Kamathipura Lane, Shankar Pupala Marg Byculla (W).	NIL
3	SWM	Kamathipura -II Chowky	Shankar Pupala Marg, Junction 15 <sup>th</sup> Kamathipura Mumbai 400008.	NIL
4	SWM	Madanpura I	Sane Guruji Marg, Ghasgalli Byculla Mumbai 400011.	NIL
5	SWM	Madanpura II	BIT chawl No.25 Near Fancy Mkt. Red Cross Rd. Agripada, Mumbai 11.	NIL
6	SWM	S bridge - I	N. M. Joshi Marg, Near Mun. School Byculla Mumbai 400011.	NIL
7	SWM	S bridge - II	N.M. Joshi Marg near signal ,Below S. Bridge, Byculla (W) Mumbai – 400 012.	NIL
8	SWM	Y Bridge	Under Byculla Bridge, B.J. Road, Mumbai 400008.	NIL
9	SWM	Ranibaug -I	E.S. Patanwala Marg, Near Ranibaug. Byculla Mumbai -27.	NIL
10	SWM	Ranibaug -II	Rambhau Gokhale Marg. Naralwadi, Mazgaon Mumbai 400010.	NIL
11	SWM	Lavelane -I	Sheth Motishah Lane, BIT Chawl Mumbai No. 400010.	NIL
12	SWM	Lavelane -II	Sheth Motishah Lane, BIT Chawl Mumbai No. 400010.	NIL
13	SWD	Agripada	BIT Chawl	NIL
14	SWD	Mazgaon	Near Prince ali khan Hospital	

**BRIHANMUMBAI MAHANAGARPALIKA**  
**SOLID WASTE MANAGEMENT, E Ward**

**Asst. Commissioner**

**ASST. ENGINEER (SWM)**

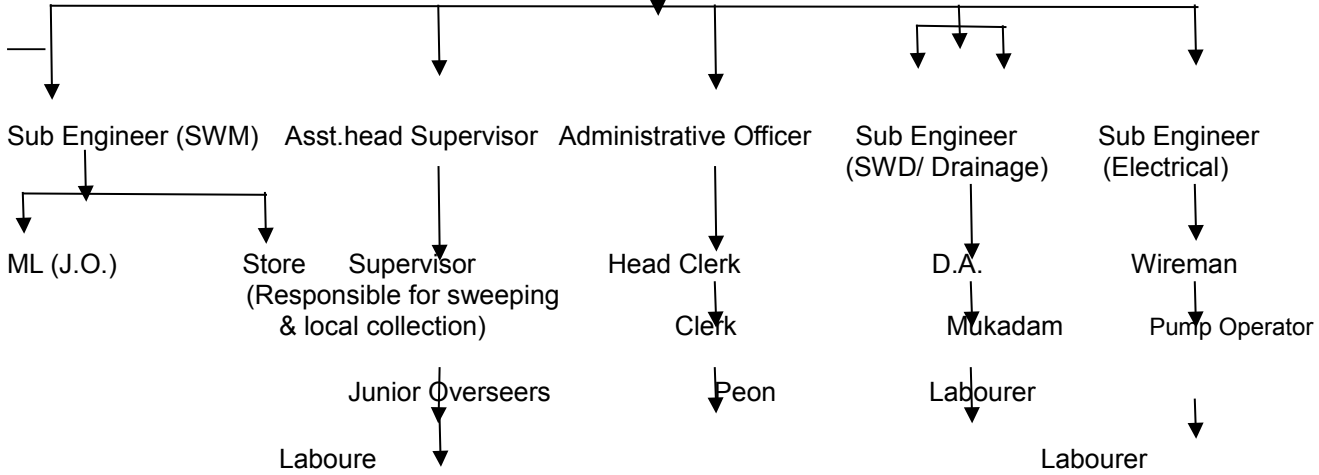

<b>Department – Storm Water Drain (SWD)</b>				
<b>Sr. No.</b>	<b>Post</b>	<b>Scheduled Post</b>	<b>Occupied</b>	<b>Vacant</b>
1	Sub. Engineer	1	1	0
2	Drainage Assistant	2	2	0
3	Mukadam	8	4	4
4	Labourer	40	28	12

<b>Department – Electrical Works</b>				
<b>Sr. No.</b>	<b>Post</b>	<b>Scheduled Post</b>	<b>Occupied</b>	<b>Vacant</b>
1	Sub Engineer	1	0	1
2	Electrician I	5	2	3
4	Wireman I	1	1	0
5	Wireman II	2	1	1
6	Wireman III	1	0	1
7	Lift come wireman III	1	0	1
8	Liftmen	2	2	0



**Department – Solid Waste Management (SWM)**

Pay Sheet No.	Designation	Total Post		Occupied Post		Vacant Post	
		Schedule Post	Non Schedule Post	Schedule Post	Non Schedule Post	Schedule Post	Non Schedule Post
2489	ASST.ENGINEER	1	0	1	0	0	0
2489	SUB ENGINEER	2	0	1	0	1	0
2489	A.H.S	1	0	1	0	0	0
2489	SUP. I GRADE	4	0	2	0	2	0
2489	HEAD CLERK	2	0	2	0	0	0
24896	Administrative Officer	1	0	1	0	0	0
2489	CLERK	14	0	14	0	0	0
2489	JR.OVERSEER	24	0	23	0	1	0
2489	PEON	1	0	1	0	0	0
2489	NUISANCE DICTOR	8	0	0	0	8	0
2489	REPORT BEARER	3	0	3	0	0	0
2531 2515 2511	LABOUR (L.R.)	319	0	268	0	51	0
2502 2496 2490	MUKADAM	121	0	88	0	33	0
2504 2502 2497 2496 2493 2492 2490	TOTAL SCAVENGER	855	0	840	0	15	0
2506 2498 2494	MOTOR LOADER	502	0	496	0	6	0
2507 2501 2493	HALALKHOR	61	0	58	0	3	0

**SECTION 4 (1) (b) (ii)****The powers and duties of officers and employees in the office of Assistant Engineer (SWM)****Financial Powers****A**

<b>Sr. No.</b>	<b>Designation</b>	<b>Powers-Financial</b>	<b>Under which legislation / rules / orders / GRs</b>	<b>Remarks</b>
1	Assistant Engineer (SWM)	Rs.3000/-	As per the circular no: CA/FRD//48, dated : 31/01/2013	For per job
		Rs. 3 Lacs	Circular Reference	To approve Estimate
2	Sub Engineer (SWM)	Nil		
3	Asst.Head supervisor	Nil		
4	Supervisor	Nil		

**B**

<b>Sr. No.</b>	<b>Designation</b>	<b>Powers Administrative</b>	<b>Under which legislation / rules / orders / GRs</b>	<b>Remarks</b>
1	Assistant Engineer (SWM)			Refer to pg. No.17
2	Sub Engineer			
3	Asst. Head supervisor			
4	Supervisor			

**C**

<b>Sr. No.</b>	<b>Designation</b>	<b>Powers -Magisterial</b>	<b>Under which legislation / rules / orders / GRs</b>	<b>Remarks</b>
1	Assistant Engineer (SWM)	Nil		
2	Sub Engineer	Nil		
3	Asst.Head supervisor	Nil		
4	Supervisor	Nil		

**D**

<b>Sr. No.</b>	<b>Designation</b>	<b>Powers- Quasi Judicial</b>	<b>Under which legislation / rules / orders / GRs</b>	<b>Remarks</b>
1	Assistant Engineer (SWM)	Appointed as Public Information Officer under RTI Act,2005	Circular No. MOM/8957 dtd: 02.01.2006	
2	Sub Engineer	Nil		
3	Asst.Head Supervisor	Nil		
4	Supervisor	Nil		

**E**

<b>Sr. No.</b>	<b>Designation</b>	<b>Powers Judicial</b>	<b>Under which legislation / rules / orders / GRs</b>	<b>Remarks</b>
1	Assistant Engineer (SWM)	Nil		
2	Sub Engineer	Nil		
3	Asst.Head Supervisor	Nil		
4	Supervisor	Nil		

### **Section 4 (1) (b) (ii)**

The power of officers and employees in the office of Assistant Engineer (SWM)

#### **Administrative Powers**

#### **ASSTT.ENGINEER (SWM)**

Asst. Engineer (SWM) of the ward is responsible to Asst. Commissioner of the Ward and Zonal Dy. Municipal Commissioner for day-to-day work of the department in respect of Administration and policy work. He is also responsible to Executive Engineer (SWM) in respect of technical matters.

Asstt. Engineer (SWM) of the ward is assisted by Sub-Engineers (SWM), Sub-Engineer (Drainage/SWD), Sub-Engineer(Electrical) A.H.S, Supervisor, A.O. and these are assisted by respective J.O, Mukadam, Head Clerk, Clerk of the department, to execute daily work.

Asstt. Engineer (SWM) of the Ward executes following duties/works from his staff working under his control:-

1. Day to day operations and maintenance works of SWM Section along with\_Improvement schemes introduced time to time.
2. Periodical cleaning, maintenance and operation of drainage system i.e. sewer Lines, and other appurtenances of sewer networks, inspection and identifications of defects in the sewer network affecting its smooth functioning including street connection & other related works.
3. A.E. (SWM) shall be responsible for periodical cleaning of SWD lines and other appurtenances of SWD networks, inspection and identification of defects in the S.W.D. networks effecting is smooth functioning including street connection lateral & other related work in city area.
4. Enforcements of various section related to SWM, Drainage and SWD system and as per various sections i.e. 61 (a) 227, 228,229,257,258,260,368,372 of M.M.C.Act.
5. Remedial work related to sewerage network and repairs, improvement of SWM section in respective Ward.
6. A.E.(Env.) in ward shall approve estimate upto Rs.3 lacs and execute the\_work of SWM and sewerage related on sanction of Competent Authority.\_For the work beyond 3 lacs, the proposal will be scrutinized by E.E. (Main\_Sewer)\_E.E. (Civil) S.O. for sewerage work and by E.E. (SWM.) for S.W.M. works in\_respective wards.
7. Day to day maintenance of Electrical & Mechanical equipment and installation of Municipal properties, tenements in ward.
8. Co-ordination with various department viz. Ch.E.(SWM), Ch.E.(S.O.), Ch.E.(M.S.D.P.), Ch.E.(SWD), Ch.E. (M&E).
9. A.E. (SWM) shall scrutinize the proposal in respect of P.S.C. blocks on Pay & Use basis and maintained by the N.G.O. The periodical inspection enforcement of action against the N.G.O. found not maintaining the P.S.C. blocks in proper manner.

## DELEGATION OF POWERS TO ASSISTANT ENGINEER

Sections	Nature of Powers, Duties and Functions delegated
84 & 85(1)	(e) Grant Casual Leave to the inferior staff working under him upto the limit allowed by any rules for the time being in force. (f) Grant leave without pay admissible under the Rules to the Labour staff. To appoint when necessary, persons to act in place of employees who are absent on leave.
112	To receive money in respect of any matter pertaining to the City Engineer's Department.
113(3)	(a) To incur expenditure on office contingencies (except furniture) upto Rs.25/- per item. (b) To make cash purchase and payment of bills out of imprest upto Rs.3000/- and payment of telephone call bills for any amount.
222(1) & (2)	To construct, repair or alter Municipal drains and to enter upon land for the purpose.
228	To grant permission and prescribed conditions as to communications with Municipal drains.
234	Determining details of drains and drainage fittings or cesspools for new buildings.
240	Granting permission for the construction of the drain so as to pass beneath building.
259-A	Requiring any person to employ a Licensed Plumber to execute a work to furnish the name of a Plumber and to put up completion certificate by the Licensed Plumber.
368	To require owners to provide receptacles of a size for collection of dust, ashes, refuse, rubbish and trade refuse, etc.
374	To inspect building or premises for the purpose of ascertain sanitary conditions thereof.
375-A	To require the owners to remove buildings, materials or debris, etc. accumulated due to house collapse etc.
488	To enter into or upon buildings or and with or without Assistant or workment (1) for the purpose of exercising performing or discharging, the powers, duties or functions herein above delegated with reference to the sections above specified. The delegation of powers of entry under Section 488 is to be subject in each case to strict observance of and compliance with the provisions and conditions prescribed by Clauses (a), (b), (c) and (d) so far as applicable.
461 (E.E) under Upvidhi 2006	As per Act Mumbai Upvidhi – 2006 Cleanliness of passage, premises, garbage collection, segregation Upvidhi No :- 4.1 to 4.6, 5.1 to 5.10 & 7.7 to 7.10

**Under the power vested in me under Section152 of the MRTP 1966**

**DELEGATION OF POWERS TO JUNIOR ENGINEER/SUB ENGINEER**

<b>SECTION</b>	<b>BRIEF DESCRIPTION OF THE POWERS AND FUNCTIONS TO BE EXERCISED AND PERFORMED</b>
<b>135</b>	To enter with or without assistant into/or/upon any land or Bldg. for the purpose enumerated to Section 135(1)(a) to (c) of this Act.
<b>136</b>	To serve notices and orders.

**Under the power vested in me under Section152 of the MRTP 1966**

**DELEGATION OF POWERS TO ASSISTANT ENGINEER**

<b>SECTION</b>	<b>BRIEF DESCRIPTION OF THE POWERS AND FUNCTIONS TO BE EXERCISED AND PERFORMED</b>
135	To enter with or without assistant into/or/upon any land or Bldg. for the purpose enumerated to Section 135(1)(a) to (c) of this Act.

**DELEGATION OF POWERS TO JUNIOR ENGINEER/SUB ENGINEER**

<b>Sections</b>	<b>Nature of Powers, Duties and Functions delegated</b>
84 & 85(1)	a) Grant Casual Leave to the inferior staff working under him upto the limit allowed by any rules for the time being in force. b) Grant leave without pay admissible under the Rules to the Labour staff. c) To appoint when necessary, persons to act in place of employees who are absent on leave.
222(1) & (2)	To cause to be served a notice of demand.
228	To grant permission and prescribed conditions as to communications with Municipal drains.
231	To enforce drainage of un-drained premises situate within a hundred feet of a Municipal drains.
234	Determining details of drains and drainage fittings or cesspools for new buildings.
243(2)	Making requisition in respect of taps, covering and means of ventilation for drain and cesspools.
244(1)	To power affix pipes for ventilation of drains.
244(4)	To erect shafts or pipes for ventilating drains and cesspools
246-A	To permit the construction of water closets and privies.
247	Prescribing water closet and other accommodation in buildings newly created or re-erected.
248(1)(a), (b),(c)	Requisition to enforce provision of water closet or privy or urinal or bathing or washing place etc.
251	Determining details regarding water closets under Clauses (a)(d) and (e).
251(B)	To determine use of places of bathing or washing clothes or domestic utensils.
253	Inspecting and examining drains, etc. not belonging to the Corporation.
254	Opening ground etc. for inspection and examination under Section 253.
255	Reinstating the ground etc. opened for purposes of inspection.
257	Making requisition on owners of premises as provided in Sub-Section (1) for doing the work mentioned in Sub-Section (2).
258(a)(b)(c)	Prohibition of acts, contravening the provisions under Chapter IX of the M.M.C.Act.
259-A	Requiring any person to employ a Licensed Plumber to execute a work to furnish the name of a Plumber and to put up completion certificate by the Licensed Plumber.

### **Responsibilities of Sub – Engineer (Drg.) in'E' ward**

1. The Sub Engineer (Drg.) will report to Assistant Engineer SWM.
2. Planning and controlling various drainage complaints with co-ordination of D.A's and labour staff.
3. To check & scrutinize various complaints received from local residents, Corporator and head office control and decide the priority of complaints.
4. To visit regular to chowky and check records.
5. Make arrangement of various machinery such as Jetting Machine, Gully Meter and Man Machine from Babula Tank Control according to type of complaints.
6. To prepare monthly Manhole cleaning & desilting program for sewer network and monitoring the same.
7. Co-ordination with local corporator for their complaints.
8. Evaluate the performance of D.A, Mukadam & Labours.
9. Preparation and issuing of notices under section 257 (1) (A) regarding drainage repairing work.
10. To attend court matters related with 257 (1) (A).
11. To attend co-ordination meetings with E.E. SO Civil & E.E. Mechanical SO and reporting to Officers.
12. Identification of defective drainage sewer network for smooth disposal of sewerage.
13. Making proposals for remedial works for improvement of sewerage network.
14. To conduct periodically review meeting with D.A and Mukadam for improvement of work efficiency for solving the complaints.



### **The duty list of the Asstt.Engineer (SWM) working in Wards**

1. The Asstt. Engineer (SWM) will report to Asstt. Commissioner respective Ward.
2. Day to day operations and maintenance works of SWM Section along with improvement schemes introduced time to time.
3. Periodical cleaning, maintenance and operation of drainage system i.e. sewer lines, and other appurtenances of sewer networks, inspection and identifications of defects in the sewer network affecting its smooth functioning including street connection & other related works.
4. In respect of city wards on Zone-I & II and A.E. (SWM) shall be responsible for periodical cleaning of SWD lines and other appurtenances of SWD networks, inspection and identification of defects in the S.W.D. networks effecting is smooth functioning including street connection lateral & other related work in city area.
5. Enforcements of various section related to SWM, Drainage and SWD system and as per various sections i.e. 61 (a) 227, 228,229,257,258,260,368,372 of M.M.C.Act.
6. Remedial work related to sewerage network and repairs, improvement of SWM section in respective Ward.
7. A.E. (SWM) in ward shall approve estimate upto Rs.3 lacs and execute the work of SWM and sewerage related on sanction of Competent Authority. For the work beyond 3 lacs, the proposal will be scrutinized by E.E. (Main Sewer) E.E.(Civil) S.O. for sewerage work and by E.E. (SWM) for S.W.M. works in respective wards.
8. Day to day maintenance of Electrical & Mechanical equipment and installation of Municipal properties, tenements in ward.
9. Co-ordination with various department viz. Ch.E.(SWM), Ch.E.(S.O.), Ch.E.(M.S.D.P.), Ch.E.(SWD), Ch.E.(M&E).
10. A.E.(SWM) shall scrutinized the proposal in respect of P.S.C. blocks on Pay & Use basis and maintained by the N.G.O. The periodical inspection enforcement of action against the N.G.O. found not maintaining the P.S.C. blocks in proper manner.

### **Duties of Sub-Engineer (SWM) in Wards**

1. Assist A.E. (SWM) to Plan and Supervise the day-to-day operations related to solid waste management in close coordination with the AHS
  - a. Optimizing route-plans (routes, timing and frequency of collection vehicles) to improve effectiveness of collection and ensure elimination of open dumps and overflowing bins, in coordination with E.E. (Transport)
  - b. Upgradation, beautification and maintenance of refuse collection spots and open dumps.
  - c. Coordination with dattak-vasti yojanas in slums.
  - d. Minimize unauthorized debris dumping in coordination with A.E. (B&F) and A.E. (Maintenance) and collection of unauthorized debris dumps.
  - e. Regulate allotment maintenance and operations of "Pay-And-Use" public sanitary conveniences, slum sanitation public sanitary conveniences and municipal toilet blocks.
2. Planning, controlling executing & monitoring outsourcing of assigned Solid Waste Management works and activities with the help of Engineers and staff down the line.
3. Plan and Implementation of increased door-to-door collection and other targets under MSW 2000 rules and section 368 and 372 of the Mumbai Municipal Act.
4. Evaluate the performance of municipal labour, junior overseers and supervisors.
5. Evaluate the performance of Private contractors in various SWM related activities.
6. Coordinate with municipal officers (OSD-ALMs, CBOs) Corporator and public representatives, citizen groups, ALMs and NGOs to spread public awareness on following points.
  - a. Waste-minimization and 'segregation' of refuse, House-to-House collection.
  - b. Bell based collection system in slum pockets.
  - c. Appropriate disposal of construction and demolition debris.
7. Lead the Nuisance Detectors for enforcement of MSW 2000 rules, section 368 and 372 of the Mumbai Municipal Act and other environment related by laws.
8. Assist the SWM department contracting & procurement team for following:
  - a. Requirement of tools and implements for municipal labour.
  - b. Requirement of refuse bins and litter bins.
  - c. Waste collection demand at various spots for refuse collection contracts.
  - d. New public sanitary conveniences.
9. Any such duties assigned by higher authorities from time to time.

### **Duties of AHS (Ward)**

1. He will be responsible for complete removal of garbage from the ward & will supervise cleaning operation.
  - a. Inspection of work & muster of labours.
  - b. To visit the muster chowky at presently time & ensure that work is started well in time.
  - c. To check labour staff in field & instruct them / guide them regarding work.
2. To inform higher authority regarding matters this can pose obstacles in cleaning / removal of garbage.
3. To help Assistant Commissioner of ward & zonal Dy. H.S. regarding removal of garbage.
4. To ensure Garbage / Debris / Sewage etc are filled in vehicles properly to their capacity.
5. To attend councilors meeting of the ward. To remain present during visit of Dy. Municipal Commissioner to attend arranged by D.M.C. & Asst. Commissioner regarding policy matters. To attend meeting of Head supervisor & zonal Dy. Head Supervisor.
6. To attend special meetings arranged in ward in presence of major standing Committee Chairman public Health Committee Chairman, Chairman of works Committee.
7. To remain present for the meetings arranged by any Municipal Commissioner or local / governing body regarding drives to be undertaken under clean Mumbai Campaign, express ways or development of existing roads.
8. To submit proposal & to take follow up regarding new garbage sheds, garbage bins, mustering chowky, stores Hand carts & store items.
9. To submit proposal for addition grant especially for lifting garbage / debris & store items. To keep watch on expenses done from budget head.
10. To instruct & guide ward A.H.S. in their day to day work.
11. To act as a middle man for Assistant Commissioner & Zonal Dy. H.S. & Dy. Zonal Engineer (SWM).
12. To execute work assigned by higher authority.
13. To inspect & scrutinize carefully field diaries of Junior Overseers periodically & to ensure that they are preserved properly
14. To ensure proper cleaning of beat in his ward, surprise checks & to ensure labours are performing their duty in time, in proper manner & are doing their duty full time. He should ensure at least he is visiting once a fortnight to all beats
15. To redress the grievances of labours once a week
16. To arrange for vehicles to transfer garbage collection in ward dumping ground & to arrange for requisition of labours for the same.

### **Duties of Motor Loading Junior Overseers**

1. To ensure muster of labour working under him & to counter sign it.
2. To be in touch with beat Junior Overseers & Superior field workers & to confirm with them regarding garbage accumulation in the areas & to arrange for disposal of garbage.
3. To keep of labours utilized & submit the report.
4. To keep record of vehicle utilized & submit the report.
5. To check the bills & to certify the bills of contractors.
6. To provide equipments & uniform to labours & ensure that they use it.
7. To ensure labours & vehicle are fully utilized.
8. To inspect periodically garbage collection points & to co-ordinate with A.H.S for making programme for disposal of garbage.
9. To check log sheets & initiate against defaulters.
10. Depending on the need of day to day to make arrangement for vehicles & to check timings of to & from.
11. If more vehicles are used then to provide additional labours.
12. To maintain & check vehicle trip register & if less trips are made then to submit the report to higher authority.
13. To monitor vehicles used for disposal of garbage closely & ensure that the vehicles are filled to carrying capacity & the garbage is covered.
14. Health, cleansing programme & during emergency of contagious diseases to help concerned Junior Overseers to curtail the disease incidence.
15. To supervise work of motor loader & Mukadam.
16. To carry our clerical work such as to certify noting book, day to day garbage situation & communicate it to higher authority.

### **Duties of Nuisance Detector**

1. After appointment as nuisance detector in sub division of ward he should understand all noon & corner of his area of Jurisdiction.
2. After his muster is over he should take round in field in systematic manner in his area should pay attention at spots where public nuisance is observed.
3. He should maintain his field book & it should have details of all accused whom he has caught based on that he should submit monthly report to AHS of the ward.
4. We should uniform provided to him.
5. He should behave in courtesy with citizens & should carry police authority & authority issued by Municipal Commissioners.<sup>3</sup>
6. He should inform AHS & nearest police station if apposed by citizens in discharging his duties.
7. It is expected from him that under police section (sub section 115) he will register maximum cases will try to achieve average target set.
8. To avoid complaints from zonal police officials every nuisance detector will visit local police station of his area & will check whether his any warrant is pending that needs execution.
9. He should be in touch with local police station & must appear in person in court as & when called by Hon' Magistrate.
10. He should discover maximum cases under section 372 (E) of MMC act 1888.
11. He should work as per instruction given to him by his seniors with respect to his duties, work place & time required to prepare cases.
12. Designated work assigned to him by supervisors, he should complete & execute it in time.

### **Duties of Safai Mukadam**

1. To get acquainted with his duties & area of work he should meet concerned JO & AHS. JO should show him boundaries of his area of work.
2. He should call muster of labours working under him in presence of JO & those absent should be marked by ink according to given time.
3. He should ensure that labours that are working under him starts work well in time & will work till working hours are over.
4. He will be responsible for full time presence of his labours working under him & work assigned.
5. He should move in the fields as per programme given & must be in a position to tell which labour is working where & supervise their work.
6. He should inform AHS daily about any irregularity, indiscipline, negligence of staff working under him.
7. He will pay attention to make sure that sweeping of public roads, house galli's are done in the morning & at noon & the garbage collected is brought to garbage disposal point.
8. He responsible for disinfecting & maintain cleanliness at dirty places on public roads & cleanliness at dust bins.
9. He should pay attention that his staff & he himself wears uniform while on duty.
10. He should remain at table / window of salary disbursement & will enable paymaster to recognize the labours.
11. He should take immediate steps for medical assistance to his staff injured while performing his duties & uniform AHS accordingly.
12. He will pay attention to make sure that his staff his equipped with all equipments require to discharge their assigned duties & are using them in proper manner.
13. He will appoint substitute labours in place of other labour who have taken causal leave.
14. Incase of long leave / absence after using all available labours her will appoint other labours (Khadda Badli) for work.

### **Duties of Motor Loader**

1. He will take Mukadam instruction for JO (Motor Loading) regarding his duties route to be taken & places points are to be visited for disposal of garbage.
2. He will take labours on duty by taking musters & after grace period is over he will mark them absent in ink and report the same to JO regarding unauthorized absent & will demand Khadda Badli labours & will ensure sufficient labours as per sanction are available to work.
3. He will pay attention that work of filling garbage in lorry start immediately & motor loaders are working full time.
4. Before lorry leaves for unloading garbage are dumping he will ensure that garbage in lorry is properly covered.
5. He will be responsible for filling lorry with garbage properly & labours do not take unwarranted time for doing so.
6. He will be responsible for filing log sheets of lorry properly & will handover it driver of vehicle.
7. He will make sure that after filling garbage from every collection points the surrounding of garbage bins is cleared of garbage & no dustbin is left unattended for whom he is responsible.
8. He will report in writing to JO regarding if driver is taking longtime to make trips of lorries or if drivers & sub ordinate staff misbehaves any lacunas in covering garbage in lorry if less trips of lorry is made the reasons behind it.
9. He will pay attention that he himself & his staff wears uniform on duty,
10. He will pay attention to the fact that his staff is fully equipped with equipments & are utilized them completely to discharge their duties.
11. He will make sure that lorry is filled in proper manner with garbage & will note on log sheet any irregularity notice in filling lorry, absence of motor loader while on duty negligence in segregating garbage by motor loader & subordinate staff.
12. He will be present at salary disbursement table on designated day to identify the labours.
13. He will bring to notice of JO regarding conditions of dustbins, missing doors, broken sheets of roof at garbage collection points.
14. He will accompany vehicle (lorry) when it is going for unloading garbage & will make sure vehicle arrival time without wasting any time lapse & is filled properly by garbage.

**Section 4 (1) (b) (iii)**

**The Procedure followed in the decision- making process, including channels of supervision and accountability in the office of Assistant Engineer (SWM)**

NAME OF ACTIVITY - Sweeping of roads & Removal of refuse  
 Name of the Acts/Acts - MMC Act 1888  
 Related Provisions - Under section 365 (a) of MMC Act.  
 Rules -  
 Govt. Resolutions -  
 Circulars - DMC / ENV SWM / 4345 / Dt. 16.03.2006  
 Office Orders -

Sr. No.	Activity	Steps involved	Time limit	Authority role and responsibility of the employee/officer in connection with each activity. (mention designation)	Remark
1	Sweeping of roads & Removal of refuse.	1.Sweeping of the roads & Footpath 2.Collection & Transportation of refuse collects to nearest refuse collection point 3.Refuse vehicle (Compactor) respond to ML Chowky 4. Compactor collects the garbage from refuse collection point as per the schedule 5. Compactor collects the garbage from House to House (i.e. Building to building as per the Schedule.	Within 24 Hours	Designation : Junior overseer / Supervisor	



NAME OF ACTIVITY - Removal of Silt & Debris  
 Name of the Acts - MMC Act 1888  
 Related Provisions - Under section 375 (A) of MMC Act  
 Govt. Resolutions -  
 Circulars - DMC / ENV SWM / 4345 / Dt. 16.03.2006  
 Office Orders -

Sr. No.	Activity	Steps involved	Time limit	Authority role and responsibility of the employee/officer in connection with each activity. (mention designation)	Remark
1	Removal of Silt & Debris	1. Sectional Junior overseer reports the spot of silt & debris (Backlog Register) 2. Dumper reports to ML Chowky as per the Programme given by ML Junior overseer, silt & debris are collected sent to Mulund Dumping for un-loading 3. Nuisance Detector a) Received the complete form from citizen b) Verified by N.D. c) Ask the party to rectify the N.D. d) If refuse, Pending by N.D.	Within 24 Hours	Designation : Junior overseer / Supervisor	

**Section 4 (1) (b) (iv)**

**Norms set for discharge of its functions in the office of Assistant Engineer (SWM)**

Organizational targets (Annual) = Nil

<b>Sr. No.</b>	<b>Designation</b>	<b>Activity</b>	<b>Financial Targets in Rs.</b>	<b>Time Limit</b>	<b>Remarks</b>
1.	AE (SWM)	As mentioned in section 4 (1) b (ii)	There are no financial targets set for this department. As mentioned earlier the work is carried out on day to day basis.	Time limit for each activity is as mentioned in section 4 (1) (b) (iii)	
2.	A.H.S. & Supervisor	As mentioned in section 4 (1) b (ii)	There are no financial targets set for this department. As mentioned earlier the work is carried out on day to day basis	Time limit for each activity is as mentioned in section 4 (1) (b) (iii)	

**Section 4 (1) (b) (v)**

**The rules, regulation, instruction, manuals and records, held by it or under its control or used by the employees for discharging department functions**

<b>Sr. No.</b>	<b>Subject</b>	<b>G.R. /Circular / Office order. Rule no. Notification etc. date.</b>	<b>Remarks if any</b>
1	Office order	DMC/Env. S.W.M./4345/ dt.16.03.2006	
	Rules	As per MMC Act 365 - 481	
	Regulations	Implementation of all Rules related to SWM Section	
	Instructions	NIL	
	Manuals	Please refer Manual No. 17	
	Records	Outward & Inward Book and Log Sheet	

**Section 4 (1) (b) (vi)**

**Statement of categories of documents that are held and under the control of the office of Asst. Engineer (SWM)**

<b>Sr. No.</b>	<b>Subject</b>	<b>Type of Document file or register</b>	<b>File No. or Register No.</b>	<b>Particulars</b>	<b>Periodicity of Preservation</b>
		A			Permanent
		B			30Years
		C2			15Years
		C1			10Years
		C			5Years
		D			1Year

**Details of Documents that are held under the control of the office of Assistant Engineer SWM are attached.**

**Section 4 (1) (b) (vii)**

**Particulars of any arrangement that exists for consultation with the members of public in relation to the formulation of policy and implementation in the office Assistant Engineer (SWM)**

<b>Sr. No.</b>	<b>Consultation for</b>	<b>Details of Mechanism</b>	<b>Under which legislation / rules / orders / GRs</b>	<b>Periodicity</b>
1	Policy Details	Ward Committee	Nil	Once in a Month

**Section 4 (1) (b) (viii)**

**A Statement of the boards, councils, committees and other bodies consisting of two or more persons constituted as its part or for the purpose of its advice, and as to whether meetings of those boards, councils, committees and other bodies are open to the public or the minutes of such meetings are accessible for public.**

<b>Sr. No.</b>	<b>Name of the committee board / council / other bodies</b>	<b>Composition of committee Board council other bodies</b>	<b>Purpose of the committee Board/ Council/ other bodies</b>	<b>Frequency of meetings</b>	<b>Whether meeting open to public or not</b>	<b>Whether Minutes are available to public or not</b>	<b>Minutes available at.</b>
1	Advance Locality Management (ALMI)	Nil	Nil	Nil	Nil	Nil	Nil
2	Local Area Citizens Committee (LACC)	Nil	Nil	Nil	Nil	Nil	Nil
3	Local Area Citizens Group (LACG)	Nil	Nil	Nil	Nil	Nil	Nil

**Section 4 (1) (b) (ix)****Directory of the officers and employees**

<b>Sr. No.</b>	<b>Designation</b>	<b>Name of the Officers/ Employees</b>	<b>Cadre</b>	<b>Contact Details ph/ fax/ email</b>
1	Assistant Engineer (SWM)	Shri. C.D. Dongare		ae01e.swm@mcgm.gov.in
2	Sub Engineer (SWM)	Shri. S.P.Rathod		se01e.swm@mcgmm.gov.in
	Sub Engineer (SWM)	vacant		
	Sub E(SWD)	Shri H.M.Khandale		<a href="mailto:se04swm.e@mcgm.gov.in">se04swm.e@mcgm.gov.in</a>
3	Sub Engineer (Drainage)	Shri. Sachin Thorat		
	JE (Drainage)	Smt. Snehal Ghule		je09maint.e@mcgm.gov.in
		Shri. Nishant Umredkar		je09maint.e@mcgm.gov.in
4	M&E.	vacant		
	Asst.head supervisor	Shri.H.T. Meher		<a href="mailto:ahs01swm.e@mcgm.gov.in">ahs01swm.e@mcgm.gov.in</a>
5	Supervisor	Shri. R. Mayekar		<a href="mailto:sup02swm.e@mcgm.gov.in">sup02swm.e@mcgm.gov.in</a>
6	Supervisor	Shri P. Tambe		<a href="mailto:sup03swm.e@mcgm.gov.in">sup03swm.e@mcgm.gov.in</a>
7	Supervisor	vacant		
8	Supervisor	vacant		
9	Administrative Officer	Smt. Chawathe		ao01swm.e@mcgm.gov.in
10	Head Clerk	Shri Bharmal		<a href="mailto:hc02swm.e@mcgm.gov.in">hc02swm.e@mcgm.gov.in</a>
11	Head Clerk	Shri Kadam		<a href="mailto:hc01swm.e@mcgm.gov.in">hc01swm.e@mcgm.gov.in</a>

**Section 4 (1) (b) (x)**

**The monthly remuneration received by each of its officers and employees including the system of compensation as provided in its regulations.**

<b>Sr. No.</b>	<b>Name</b>	<b>Designation Cadre</b>	<b>Basic Pay</b>	<b>DA</b>	<b>HRA</b>	<b>Special Allowance, Transport Allowance, Project Allowance</b>	<b>Total</b>
1	Mr. C.D. Dongare	A.E.(SWM)	26850+5400	36440	0	1600	
2	Mr. S. P. Rathod	S.E.(SWM)	14000+4600	21018	5580	1200	
	Vacant	S.E.(SWM)	13590+4600	20555	5457	1200	
3	Mr. Sachin Thorat	S.E. (Drainage)	13060+4600	18896	5298	1200	
	Vacant	S.E (M&E)					
	Khandale	SE(SWD)	22710+4600	32499	8193	1200	
4	Smt. Snehal Ghule	J.E( Drainage)	11450+4300	16853	4725	600	
	Mr. Nishant Umredkar	J.E( Drainage)	11450+4300	16853	4725	600	
5	Mr. H. T. Meher	AHS	18780+4200	25967	6894	600	
6	Mr. R. Mayekar	Supervisor	19640+4200	29800	7152	600	
	Mr. P. Tambe	Supervisor	17220+4200	26775	6426	600	
	Vacant	Supervisor					
	Vacant	Supervisor					
	Mr. Pravin Kambli	J.O.(PSC)	17640+4200	24679	6552	600	
	Mr. Shekhar Bangar	J.O	17870+4200	24939	6621	600	
	Mr. Santosh Sawant	J.O	17220+4200	24205	6426	600	
	Mr. Anant Wakkar	J.O	13360+2000	17357	4608	600	
	Mr. Dinesh Parmar	J.O.	11370+2000	15108	0	600	
	Mr. Dineshbhi Algotar	J.O.	11370+2000	15108	4011	600	
	Mr. Pramod Bawkar	J.O	14810+2000	18995	5043	600	
	Mr. Prakash Aswekar	J.O	10160+2000	13741	0	600	
	Mr. Babu Thorat	J.O	11370+2000	15108	4011	600	

Mr. Arvind Jadhav	J.O	11690+2000	15470	4107	600	
Smt Dhanubai Gohil	J.O	10980+2000	14667	0	600	
Smt. Pallavi Solanki	J.O	10620+2000	14261	3786	600	
Mr. Dilip Gohil	J.O	9990+2000	13549	3597	600	
Mr. Prashant Shriwardhankar	J.O	10020+2000	13583	3606	600	
Mr. Kishor Patil	J.O	10280+2000	13876	3684	600	
Mr. Pandharinath Gangurde	J.O	7700+2000	10961	2910	600	
Mr. Sunil Shinde	J.O	8230+2000	11560	3069	600	
Mr. Mangesh Madaye	J.O	10490+2000	14114	3747	600	
Mr. Raju Bulbule	J.O	11060+2000	14758	0	600	
Mr. Sharad Kedar	J.O	7700+2000	10961	2910	600	
Mr. Vinod Devara	J.O	12480+2000	16362	4344	600	
Mr. Vijay Wandale	J.O	10280+2000	13876	3684	600	
Mr. Machindra Pardesi	J.O	8300+2000	11639	3090	1200	
Vacant	J.O					
CHAWATHE TANUJA SANJAY	ADMINISTRATIVE OFFICER	26030+4600	43495	9189	1200	
DILIP PANDURANG KADAM	HEAD CLERK	22590+4200	28042	8037	600	
BHARMAL DINKAR SANTU	HEAD CLERK	17340+4200	3058	6462	600	
NIRAVANE VIJAY TUKARAM	CLERK	16990+2400	27534	5817	600	
RAKH BABASAHEB DINKAR	CLERK	9430+2000	16230	3429	600	
DEVKATE RAJARAM KHANDU	CLERK	9430+2000	16231	3429	600	
GARADE ARCHANA TRUSHANT	CLERK	9010+2000	15634	3303	600	
SHELKE JYOTSNA DEORAM	CLERK	8440+2000	14825	3132	600	
RAWOOL SNEHA VASANT	CLERK	7260+2000	13149	2778	600	
MAHAJAN TAPASYA SUDHIR	CLERK	7260+2000	13149	2778	600	
LAGDIVE AJAYKUMAR	CLERK	7260+2000	13149	2778	600	

	BHARATRA						
	GOVIND PANDURANG DETHE	CLERK	13510+2000	22024	4653	600	
	KAMBLE MAHENDRA DAYAL	CLERK	14620+2000	27392	5136	600	
	Vacant	CLERK					
	Vacant	CLERK					
	Vacant	CLERK					
	Vacant	CLERK					
	NUTAN SOMINATH KAMBLE	Peon	5720+1800	10749	2271	600+115	
	CHAVAN PRABHAKAR SHIVRAM	REPORT BEARER	13970+1900	22535	4761	600+115	
	KAMBALE GANESH SITARAM	REPORT BEARER	8240+1850	14328	3027	600+115	
	SHRIVARDHANKAR PRASHANT G.	REPORT BEARER	7940+1850	13902	2937	600+115	

Details of perks for Assistant Engineer

1. Rental Car for Office use.
2. Mobile Allowances – upto 1000/-

Paysheet 2531								
Sr No.	Name of the Employee		Designation Cadre	Basic Pay	DA	HRA	Special Allowance, Transport Allowance, Project Allowance	Total
1	Alampally Ramesh Malayya	4407319	LR	4800+1300	6893	1830	190+600	
2	Amrutsagar Chandrakant Yashwant	4407340	LR	4800+1300	6893	1830	190+600	
3	Ghosale Atishkumar Sukhdeo	4414227	LR	4800+1300	6893	1830	190+600	
4	Tambe Rupesh Ravindra	4414234	LR	5630+1800	8396	2229	190+600	
5	Jadhav Rajendra Dagdu	4414241	LR	4800+1300	6893	1830	190+600	
6	Jadhav Rajeshri Uday	4416748	LR	4620+1300	6690	1776	190+600	
7	Jadhav Umesh Gautam	4418348	LR	5410+1800	8147	2163	190+600	
8	Rathod Pradeep Pravin	4418355	LR	4620+1300	6690	-	190+600	
9	Maytri Shivkumar Rangappa	4418362	LR	5410+1800	8147	2163	190+600	



10	Jadhav Geeta Mahadeo	4418379	LR	5410+1800	8147	2163	190+600	
11	Hetam Rajendra Sakahram	4418386	LR	4620+1300	6690	1776	190+600	
12	Jadhav Sangeeta Mangesh	4418393	LR	4620+1300	6690	-	190+600	
13	Padaya Dipika Amit	4420897	LR	4620+1300	6690	-	190+600	
14	Kadam Akshay Arvind	4423742	LR	5410+1800	8147	2163	190+600	
15	Bhosale Rohit Khandu	4423759	LR	4620+1300	6690	1776	190+600	
16	Gohil Dinesh Trikamlal	4424846	LR	5410+1800	8147	2163	190+600	
17	Mubarkar Prakash Dipanand	4424853	LR	5410+1800	8147	2163	190+600	
18	P. Nandkumar	4424860	LR	4620+1300	6690	1776	190+600	
19	Maru Bhavna Sunil	4424877	LR	4620+1300	6690	1776	190+600	
20	Chauhan Kiran Chandrakant	4427791	LR	5410+1800	8147	2163	190+600	
21	Parmar Amit Manilal	4432250	LR	5410+1800	8147	2163	190+600	
22	Salvi Suresh Shantaram	4432267	LR	4620+1300	6690	1776	190+600	
23	Maru Manish Kanji	4432274	LR	5410+1800	8147	2163	190+600	
24	Pawar Kiran Chandrakant	4432281	LR	4620+1300	6690	-	190+600	
25	More Pritam Arun	4432298	LR	4620+1300	6690	1776	190+600	
26	Kadam Akash Pralhad	4432308	LR	4620+1300	6690	1776	190+600	
27	Sable rahul Sugriv	4432315	LR	5410+1800	8147	2163	190+600	
28	Kondakar Shobhit Chandrakant	4439147	LR	4620+1300	6690	-	190+600	
29	Kumar Jairam	4444527	LR	4620+1300	6690	1776	190+600	
30	Waghela Ashok Narayan	4447379	LR	4620+1300	6690	1776	190+600	
31	W Francis Wilson	4447386	LR	4620+1300	6690	1776	190+600	
32	Kharat Amit Shantaram	4449814	LR	4620+1300	6690	1776	190+600	
33	Gamre Akash Chandrakant	4447393	LR	5410+1800	8147	2163	190+600	
34	Dethe Francis Shashikant	4448954	LR	4620+1300	6690	1776	190+600	
35	Raja Vardha	4448961	LR	4620+1300	6690	1776	190+600	
36	Ghaytadke Shrikant Uttam	4448978	LR	4620+1300	6690	1776	190+600	
37	Sagathiya Vikram Jayram	4448985	LR	5410+1800	8147	-	190+600	
38	Kanthe Shubham Raju	4457871	LR	4620+1300	6690	1776	190+600	
39	Mohite Sangita Pandurang	4457888	LR	5410+1800	8147	2163	190+600	
40	Nagar Jitendra Ramji	4460091	LR	4620+1300	6690	1776	190+600	
41	Gilatar Hitesh Rajesh	4460101	LR	5410+1800	8147	-	190+600	
42	Rupesh Prakash Jadhav	4460118	LR	5410+1800	8147	2163	190+600	
43	Gohil Trupti Danji	4460125	LR	5410+1800	8147	-	190+600	
44	Jadhav Sanket Ramchandra	4462691	LR	4620+1300	6690	1776	190+600	
45	Puralkar Suhas Bhaskar	4464734	LR	5410+1800	8147	2163	190+600	
46	Kamble Sushil Motiram	4464741	LR	4620+1300	6690	1776	190+600	
47	Tambe Pravin Tanaji	4468068	LR	4620+1300	6690	1776	190+600	
48	Gaikwad Suryakant Anand	4471178	LR	4620+1300	6690	1776	190+600	
49	Jadhav Akash Ashok	4474865	LR	4440+1300	6486	-	190+600	
50	Jadhav Amit Mukund	4474872	LR	5200+1800	7910	-	190+600	
51	More Vivek Shiddharth	4483957	LR	5200+1800	8330	2100	300+115+600	
52	Ravindra Sahadeo Jadhav	4486008	LR	4440+1300	6831	1722	115+600	
53	Sakshi Sandeep Kamble	4486022	LR	4440+1300	6831	1722	115+600	
54	Dharmendra Janardhan Pawar	4487762	LR	4440+1300	6831	1722	300+115+600	

55	Saurabh Vasant Puralkar	4506720	LR	4440+1300	8151	-	115+600	
56	Dhanraj Bhiku Khaire	4506737	LR	5200+1800	9940	2100	115+600	
57	Sachin Sitaram Kamble	4506713	LR	5200+1800	9940	2100	115+600	
58	Aanandan Kuppuswami	4507178	LR	4440+1300	8151	1722	115+600	
59	Santosh Maruti Kalibaug	4507161	LR	4440+1300	8151	1722	115+600	
60	Vijay Dinkar Kadam	4507185	LR	4440+1300	8151	1722	115+600	
61	Yogesh Tatoba Kamble	4507192	LR	4440+1300	8151	1722	115+600	
62	Hitesh Dinesh Soda	4507202	LR	5200+1800	9940	-	115+600	
63	Vikrant Vishram Puralkar	4507219	LR	5200+1800	9940	-	115+600	
64	Sandesh Sahdeo Jadhav	4507226	LR	5200+1800	9940	2100	115+600	
65	Vikas Babu Dhanawade	4510666	LR	4440+1300	8151	1722	115+600	
66	Vinod Madhukar Choutmol	4509431	LR	4440+1300	8151	1722	115+600	
67	Manisha Rajesh Nawar	4510673	LR	5200+1800	9940	2100	115+600	
68	Kartik Annamalai	4512455	LR	4440+1300	8151	1722	115+600	
69	Prathmesh Prakash Kadam	4520773	LR	4440+1300	8151	1722	600	
70	Pradeep Prabhakar Nandgaonkar	4520780	LR	4440+1300	8151	1722	115+600	
71	Daya Aalji Chauhan	4521028	LR	4440+1300	8151	1722	115+600	
72	Dinesh Navji Sawant	4523219	LR	4440+1300	8151	1722	115+600	
73	Nathuram Balkrishna Tambe	4522562	LR	5200+1800	9940	2100	115+600	
74	Prabhudas Sadanand Udandi	4522555	LR	4440+1300	6831	1722	300+115+600	
75	Atul Ramakant Unihalekar	4522579	LR	5200+1800	8330	2100	300+115+600	
76	Poonam Jaisingh Sagthiya	4523202	LR	4440+1300	6831	1722	300+115+600	
77	Prasad Sitaram Shewade	4530093	LR	4440+1300	8151	1722	115+600	
78	Sameer Shankar Kamble	4528063	LR	4440+1300	8151	1722	115+600	
79	Deepak Anand Kadam	4533285	LR	5200+1800	9940	2100	600	
80	A. Arunkumar M. Aramugam	4534114	LR	4440+1300	8151	1722	600	
81	Sureshkumar Duraiswami Arundiyar	4533429	LR	4440+1300	8151	1722	600	
82	Umesh Devram Ingale	4534080	LR	4440+1300	8151	1722	600	
82	Sameer Siddhart Tambe	4535672	LR	4440+1300	8151	1722	115+600	
84	Ramakant Babu Jadhav	4535830	LR	4440+1300	8151	1722	115+600	
85	Raju Pandurang Talegaonkar	4293927	LR	4440+1300	8151	1722	115+600	
86	Rajesh Vitthal Aastivkar	4439663	LR	4440+1300	8151	1722	115+600	
87	Tanmay Rajendra Jadhav	4536082	LR	4440+1300	8151	1722	115+600	
88	Baban Manohar Kamble	4535823	LR	4440+1300	8151	1722	115+600	
89	Rakesh Sharad Jadhav	4535847	LR	4440+1300	8151	1722	115+600	
90	Usha Kishor Gaikwad	4538761	LR	4440+1300	8151	1722	115+600	
91	Anita Kondiba Mujmule	3505618	LR	4440+1300	8151	1722	115+600	
92	Avinash Balraj Trivegam	4520711	LR	4620+1300	8406	1776	115+600	
93	Vacant		LR					
94	Vacant		LR					
95	Vacant		LR					
96	Vacant		LR					
97	Vacant		LR					
98	Vacant		LR					
99	Vacant		LR					

100	Vacant		LR					
	<b>Paysheet 2515</b>							
<b>Sr No.</b>	<b>Name of the Employee</b>		<b>Designation Cadre</b>	<b>Basic Pay</b>	<b>DA</b>	<b>HRA</b>	<b>Special Allowance, Transport Allowance, Project Allowance</b>	<b>Total</b>
1	Charniya Ketan Naresh	4359306	LR	4800+1300	6896	-	190+600	
2	Vaidya Vishal Santosh	4420907	LR	5410+1800	8147	-	190+600	
3	Makwana Kailash Dhanaji	4420921	LR	5410+1800	8147	-	190+600	
4	Jethiya Sheetal Kiran	4422181	LR	4620+1300	6690	-	190+600	
5	Kadam Vaibhav Pandurang	4423704	LR	4620+1300	6690	1776	190+600	
6	Salvi Umesh Raghunath	4423711	LR	5400+1300	7571	2010	190+600	
7	Kadam Sachin Gopal	4423728	LR	4620+1300	6690	1776	190+600	
8	Ganesh Raja	4423735	LR	4620+1300	6690	1776	190+600	
9	Bansode Pravin Prabhakar	4425452	LR	4620+1300	6690	1776	190+600	
10	Makwana Jeetu Manganbhai	4425469	LR	5400+1300	7571	-	190+600	
11	Kadam Rajeshri Rajendra	4424884	LR	4620+1300	6690	-	190+600	
12	Khauman Bharat Govind	4427478	LR	5410+1800	8147	-	190+600	
13	Puradkar Vijay Suresh	4427485	LR	4620+1300	6690	1776	190+600	
14	Solanki Kishor Kanti	4432243	LR	5410+1800	8147	-	190+600	
15	Sandis Manish Jaysingh	4432236	LR	5410+1800	8147	2163	190+600	
16	Sawant Santosh Priyadas	4444510	LR	5410+1800	8147	2163	190+600	
17	Manikandan Kolanjanappa	4447496	LR	4620+1300	6690	1776	190+600	
18	Aade Vijay Chintamani	4447506	LR	5410+1800	8147	2163	190+600	
19	Kadam Pratik Pradip	4447513	LR	4620+1300	6690	-	190+600	
20	Ankush Sandesh Babu	4448947	LR	5410+1800	8147	2163	190+600	
21	Nityanandan Mahalingam	4448930	LR	4630+1800	7266	1929	190+600	
22	Parmar Manish Ugamshi	4457857	LR	5410+1800	8147	2163	190+600	
23	Maru Dinesh Mithabhai	4457895	LR	5410+1800	7266	-	190+600	
24	Ghadge Pratiksmith B	4457864	LR	5410+1800	8147	2163	190+600	
25	Sompari Venkatesh Anjappa	4460077	LR	4620+1300	6690	1776	190+600	
26	Damodare Shreyas Prakash	4462749	LR	4620+1300	6690	1776	190+600	
27	Kshitij Sanjay Jadhav	4460060	LR	5410+1800	8147	2163	190+600	
28	Sunder Subramani	4460084	LR	4620+1300	6690	1776	190+600	
29	Makwana Gautam Kalidas	4462756	LR	4620+1300	6690	-	190+600	
30	Jadhav Manoj Mahadeo	4462763	LR	5410+1800	8147	2163	190+600	
31	Gaikwad Namdev Vijay	4464758	LR	4620+1300	6690	-	190+600	
32	Chauhan Kavita Anil	4468075	LR	4620+1300	6690	-	190+600	
33	Solanki Jitesh Jairam	4464459	LR	5410+1800	8147	-	190+600	
34	Khadatale Usha Virendra	4468082	LR	4620+1300	6690	1776	190+600	

35	Nandre Vivek Ramdas	4468099	LR	5410+1800	8147	-	190+600	
36	Pawar Sachin Sakharan	4471257	LR	5410+1800	8147	-	190+600	
37	Sable Yogesh Bhagwan	4468109	LR	4440+1300	6486	1722	190+600	
38	Zende Vishal Hiranman	4471226	LR	4620+1300	6690	1776	190+600	
39	Kamale Sushant Gautam	4471233	LR	5410+1800	8147	2163	190+600	
40	Tamle Ankita Anil	4471240	LR	4620+1300	6690	-	190+600	
41	Vaibhav Harichandra Hate	4477301	LR	4440+1300	6486	1722	190+600	
42	Vishwas Harichandra Kamble	4477318	LR	4440+1300	6486	1722	190+600	
43	Rahul Waman Kadlak	4486046	LR	4440+1300	6831	1722	190+600	
44	Surekha Lala Jadhav	4486039	LR	4440+1300	6831	1722	190+600	
45	Rajvel Devraj	4486039	LR	4440+1300	6831	1722	115+600	
46	Anthony Armugan	4509950	LR	4440+1300	6831	1722	115+600	
47	Ankit Sharad Khaire	4507446	LR	5200+1800	9940	2100	115+600	
48	Narendra Devshibhai Maru	4509943	LR	4440+1300	6831	-	115+600	
49	Ravi Govind Baria	4512462	LR	5200+1800	9940	-	115+600	
50	Sunil Sonu More	4520728	LR	4440+1300	6831	1722	190+600	
51	Sachin Suresh Jadhav	4521949	LR	5200+1800	9940	2100	115+600	
52	Vikrant Gangaram Sawant	4525462	LR	5200+1800	9940	-	115+600	
53	Prakash Vishnu Sable	4525479	LR	5200+1800	9940	2100	115+600	
54	Priti Latish More	4525448	LR	5200+1800	9940	2100	115+600	
55	Aashish Chandrakant Kamble	4525455	LR	4440+1300	6831	1722	190+600	
56	Sonu Hiranman Jethle	4525779	LR	4440+1300	6831	1722	190+600	
57	Shrivasan Babu Shinde	4526755	LR	5200+1800	9940	2100	115+600	
58	Rahul Chandrakant Prabhulkar	4526748	LR	5200+1800	9940	2100	115+600	
59	Poonam Siddharth Kamble	4526762	LR	5200+1800	9940	2100	115+600	
60	Govindan Taruman	4533591	LR	4440+1300	6831	1722	190+600	
61	Prachi Baban Jadhav	4534358	LR	5200+1800	9940	-	115+600	
62	Arjun Rajmani V. Ramlingam	4534365	LR	5200+1800	9940	2100	115+600	
63	Amar Gajanan Jadhav	4534341	LR	5200+1800	9940	-	115+600	
64	Swapnil Gunwant Jadhav	4534334	LR	5200+1800	9940	2100	115+600	
65	Nikhil Ravindra Padave	4534372	LR	4440+1300	6831	1722	190+600	
66	Kamale Sachin Dhondiram	4410917	LR	4800+1300	8662	1830	190+600	
67	Vacant		LR					
68	Vacant		LR					
69	Vacant		LR					
70	Vacant		LR					
71	Vacant		LR					
72	Vacant		LR					
73	Vacant		LR					
74	Vacant		LR					
75	Vacant		LR					
76	Vacant		LR					
77	Vacant		LR					
78	Vacant		LR					
79	Vacant		LR					

80	Vacant		LR					
81	Vacant		LR					
82	Vacant		LR					
83	Vacant		LR					
84	Vacant		LR					
85	Vacant		LR					
86	Vacant		LR					
87	Vacant		LR					
88	Vacant		LR					
89	Vacant		LR					
90	Vacant		LR					
91	Vacant		LR					
92	Vacant		LR					
93	Vacant		LR					
94	Vacant		LR					
95	Vacant		LR					
96	Vacant		LR					
97	Vacant		LR					
98	Vacant		LR					
99	Vacant		LR					
100	Vacant		LR					

**Paysheet 2511**

	Name of the Employee		Designation Cadre	Basic Pay	DA	HRA	Special Allowance, Transport Allowance, Project Allowance	Total
1	Maru Ashish Laxman	4401090	LR					
2	Makwana Himmat Hiralal	4420880	LR	4620+1300	6690	1776	190+600	
3	S Manibalu Subramani	4423261	LR	4620+1300	6690	1776	190+600	
4	Rajendran Ambaligam	4423278	LR	4620+1300	6690	1776	190+600	
5	Solanki Vanita Hasmukh	4423285	LR	5470+1800	8215	1800	190+600	
6	Maru Dipesh Kishor	4425414	LR	5410+1800	8147	-	190+600	
7	Chudasama Bharati Vinod	4425421	LR	4620+1300	6690	1776	190+600	
8	Kanagarajan Kaliyan	4425438	LR	4620+1300	6690	1776	190+600	
9	Ghadge Kalpesh Anant	4425445	LR	4620+1300	6690	1776	190+600	
10	Suresh Chinnappa	4427492	LR	4620+1300	6690	1776	190+600	
11	Mohite Yuvraj Sanjay	4427519	LR	5410+1800	8147	2163	190+600	
12	Mohite Vipil Madhukar	4427502	LR	5410+1800	8147	2163	190+600	
13	Jangale Vijaykumar	4432119	LR	4620+1300	6690	1776	190+600	
14	Palkar Sushant Suresh	4432102	LR	5410+1800	8147	2163	190+600	
15	Kamble Pranit Chandrakant	4432092	LR	5410+1800	8147	-	190+600	
16	Solanki Haresh Ramesh	4432126	LR	5410+1800	8147	2163	190+600	

17	Muruganadam Arumugam	4439154	LR	4620+1300	6690	1776	190+600	
18	Solanki Ushaben	4439161	LR	4620+1300	6690	1776	190+600	
19	P Kashi Pidaren	4439185	LR	4620+1300	6690	1776	190+600	
20	Salunke Sunil Prakash	4439178	LR	4620+1300	6690	1776	190+600	
21	Kamble Sharad Ramchandra	4444503	LR	4620+1300	6690	1776	190+600	
22	Gaikwad Usha Ganesh	4447403	LR	4620+1300	6690	1776	190+600	
23	Solia Pankaj Govind	4444493	LR	5410+1800	8147	2163	190+600	
24	Kamble Sanjay Ramchandra	4447939	LR	4620+1300	6690	1776	190+600	
25	Patel Vishal Kantilal	4447410	LR	5410+1800	8147	-	190+600	
26	Khude Nilesh Ganesh	4447427	LR	4620+1300	6690	1776	190+600	
27	Kataria Bharat Shamji	4447434	LR	4620+1300	6690	1776	190+600	
28	Puralkar Vinit Rajaram	4447458	LR	5410+1800	8147	2163	190+600	
29	Jadhav Manali Manohar	4449759	LR	4620+1300	6690	-	190+600	
30	More Sunita Suresh	4457761	LR	4620+1300	6690	1776	190+600	
31	Chauhan Mukesh Premji	4449766	LR	5410+1800	8147	2163	190+600	
32	Pawar Gopal Laxman	4457778	LR	5410+1800	8147	2163	190+600	
33	Maru Dayaben Mohan	4449773	LR	5410+1800	8147	2163	190+600	
34	Jala Hasmukh Bijal	4449780	LR	4620+1300	6690	1776	190+600	
35	Baria Rakesh Lalji	4449797	LR	5410+1800	8147	2163	190+600	
36	Bariya Usha Suresh	4457785	LR	4620+1300	6690	1776	190+600	
37	Gamre Sachin Suresh	4449807	LR	4620+1300	6690	1776	190+600	
38	Veeran Manikam	4457792	LR	4620+1300	6690	1776	190+600	
39	Rathod Jayant Dhanaji	4464332	LR	5410+1800	8147	2163	190+600	
40	Gohil Deepak Tabhji	4460046	LR	5410+1800	8147	2163	190+600	
41	Kamble Tejashri C.	4460053	LR	5410+1800	8147	2163	190+600	
42	Kamble Sudhir Tukaram	4462701	LR	4620+1300	6690	1776	190+600	
43	Jadhav Sumeet Manu	4462718	LR	5410+1800	8147	2163	190+600	
44	Kadam Dhondu Aba	4462725	LR	4620+1300	6690	1776	190+600	
45	Pugaonkar Rahul Janardhan	4462732	LR	5410+1800	8147	2163	190+600	
46	Khuman Rita Ashok	4464349	LR	5410+1800	8147	-	190+600	
47	Rabhadiya Heena Pramod	4464356	LR	5410+1800	8147	2163	190+600	
48	Rahade Deepak Krishna	4464363	LR	4620+1300	6690	1776	190+600	
49	Kamble Poonam Bhanu	4464370	LR	4620+1300	6690	1776	190+600	
50	Gaikwad Manish Bavji	4464387	LR	4620+1300	6690	1776	190+600	
51	Talkar Shrikant Ganesh	4464394	LR	5410+1800	8147	2163	190+600	
52	Arundihilal Ajit Gopal	4464404	LR	4620+1300	6690	1776	190+600	
53	Bhutediya Naresh Jeevan	4468116	LR	4620+1300	6690	-	190+600	
54	Jadhav Rajkumar Siddharth	4468147	LR	5410+1800	8147	2163	190+600	
55	Pawar Vaibhav Sudhir	4468130	LR	4620+1300	6690	1776	190+600	
56	Allahusain Raju Manidas	4468123	LR	4620+1300	6690	1776	190+600	
57	Rathod Rajni Vitthal	4468154	LR	5410+1800	8147	2163	190+600	
58	Koli Suresh Amra	4468161	LR	4620+1300	6690	1776	190+600	
59	Parmar Kalpna Pravin	4471185	LR	5410+1800	8147	2163	190+600	
60	Rathod Dinesh Shamji	4471192	LR	4620+1300	6690	1776	190+600	
61	Rathod Pravinbhai Meghijibhai	4471202	LR	4620+1300	6690	1776	190+600	

62	Talari Krishnappa Adiappa	4471518	LR	4620+1300	6690	1776	190+600	
63	Parmar Kalpana Pravin	4471219	LR	5410+1800	8147	2163	190+600	
64	Salunke Pravin Bhagwan	4474841	LR	4440+1300	6486	1722	190+600	
65	Kamble Sachin Sitaram	4474858	LR	4440+1300	6486	1722	190+600	
66	Rathod Pravin Jaysingh	4477291	LR	5200+1800	7910	2100	190+600	
67	Pawar Prashant Ramesh	4477284	LR	4440+1300	6486	-	190+600	
68	Bharti Umesh Waghela	4483878	LR	4440+1300	6486	1722	190+600	
69	Purnima Pravin Lokhande	4483885	LR	4440+1300	6486	1722	190+600	
70	Deepak Mohan Bhalerao	4483892	LR	5200+1800	7910	2100	190+600	
71	Dyal Mohan Kadam	4483902	LR	5200+1800	7910	2100	190+600	
72	Sushant Sumangal Kamble	4483919	LR	5200+1800	7910	2100	190+600	
73	Anand Babu Velumuttu	4483926	LR	4440+1300	6486	1722	190+600	
74	Bupendra Atmaram Jadhav	4483940	LR	5200+1800	7910	2100	190+600	
75	Atul Vitthal Jadhav	4485997	LR	5200+1800	7910	2100	190+600	
76	Prashant Ajay Walanju	4486015	LR	4440+1300	6486	-	190+600	
77	Shiva Ramswami	4439192	LR	4440+1300	6486	-	190+600	
78	Havalgiri Chandrashekhar	4447441	LR	4440+1300	6486	-	190+600	
79	Sanjay Dashrath Dodiya	4483933	LR	4440+1300	6486	-	190+600	
80	Jayesh Jetha Rathola	4506689	LR	4440+1300	6486	1776	190+600	
81	Yogesh Chandrakant Puralkar	4507460	LR	4440+1300	6486	-	190+600	
82	Tulsiram Bhau Sagvekar	4506706	LR	4440+1300	6486	1776	190+600	
83	Akshay Anil Chandorkar	4506672	LR	5200+1800	7910	2163	190+600	
84	Prathamesh Shankar Ghadge	4507453	LR	5200+1800	7910	2163	190+600	
85	Pradnesh Mahadeo More	4510721	LR	5200+1800	7910	2163	190+600	
86	Yash Nilesh Khuman	4510745	LR	5200+1800	7910	2163	190+600	
87	Vijaya Devraj Makwana	4509125	LR	5200+1800	7910	-	190+600	
88	Karthik Duraiswami	4509118	LR	5200+1800	7910	2163	190+600	
89	Nikhil Ashok More	4509101	LR	5200+1800	7910	2163	190+600	
90	Ashish Gunaji Jadhav	4510738	LR	4440+1300	6486	1722	190+600	
91	Murgesh Ramlingam	4512015	LR	4440+1300	6486	1776	190+600	
92	Sneha Dipak Rahate	4514134	LR	5200+1800	7910	-	190+600	
93	Abdul Karim Abdul Rahim Shaikh	4514141	LR	4440+1300	6486	1776	190+600	
94	Amar Siddharth More	4519830	LR	5200+1800	7910	-	190+600	
95	Kavita Ashok Sindhrakhiya	4520663	LR	4440+1300	6486	-	190+600	
96	Abhijit Ajit Wadekar	4520704	LR	5200+1800	7910	-	190+600	
97	Shailesh Chandrakant Pawar	4520687	LR	5200+1800	7910	2163	190+600	
98	Laxmi Balkrishna	4520670	LR	4440+1300	6486	1776	190+600	
99	Kishor Shivaji Lokhande	4520694	LR	4440+1300	6486	1776	190+600	
100	Sonali Gautam More	4521956	LR	5200+1800	7910	-	190+600	
101	Roshan Ganpat Kamble	4523673	LR	5200+1800	7910	-	190+600	
102	Jayesh Sanjay Puralkar	4523666	LR	5200+1800	7910	-	190+600	
103	Karthik Sundarvel	4525424	LR	4440+1300	6486	1776	190+600	
104	Venkatesh Narayan Gopireddy	4528056	LR	4440+1300	6486	-	190+600	
105	Kartigaman Keshvan	4525431	LR	4440+1300	6486	1776	190+600	
106	Jaya Dhiraj Jadhav	4531393	LR	4440+1300	6486	1776	190+600	





1	Gamre Mahendra Tukaram	3502873	ML	11200+1800	14690	3900	300+115+600	
2	Keshav Khema	3645860	ML	11480+1800	15006	3984	300+115+600	
3	Zende Mohan Genu	3645743	ML	11160+1800	14645	3888	300+115+600	
4	Dhotre Sanjay Shankar	3645774	ML	11480+1800	15006	-	300+115+600	
5	Jadhav Ramesh Janardhan	3646029	ML	11480+1800	15006	3984	300+115+600	
6	Kharatmol Narsingh Appaji	3646146	ML	11590+1800	15131	4017	300+115+600	
7	Trivedi Pankaj Maganlal	3646232	ML	11480+1800	15006	-	300+115+600	
8	Purbiya Daya Galaba	3645602	ML	11480+1800	15006	-	300+115+600	
9	Jadhav Bhimsen Gopal	4392132	ML	10800+1800	14238	3780	600	
10	Yadgiri Shyam Nagesh	3828865	ML	10910+1800	14362	3813	300+115+600	
11	Rathod Chunilal Chhagan	3961474	ML	9900+1800	13221	-	300+115+600	
12	Jadhav Mangesh Namdeo	3961584	ML	8820+1800	12001	3186	300+115+600	
13	More Sunil Dhaku	3961591	ML	9900+1800	13221	-	300+115+600	
14	Jadhav Sanjay Laxman	3961601	ML	9900+1800	13221	3510	300+115+600	
15	Bhambekar Prashant Rama	3961618	ML	9900+1800	13221	-	300+115+600	
16	Unhalekar Sachidanand	3961498	ML	9900+1800	13221	-	300+115+600	
17	Milind Sakharan Kadam	3971488	ML	9560+1800	12837	3408	300+115+600	
18	Waghela Lalit Shantilal	3986837	ML	9900+1800	13221	3510	300+115+600	
19	Manikam Ganesh	3984880	ML	9900+1800	13221	3510	300+115+600	
20	Shankar Dharmalingam	4002611	ML	7370+1800	10362	2751	300+115+600	
21	Jadhav Mohan Laxman	3961735	ML	7680+1800	13462	2844	190+115+600	
22	Puradkar Ashok Shankar	4002604	ML	7370+1800	10362	2751	300+115+600	
23	Tambe Pramod Pandurang	4004709	ML	7800+1800	10848	2880	300+115+600	
24	Alhad Ravindra Ramchandra	4088273	ML	7100+1800	10057	2670	300+115+600	
25	Jadhav Gautam Sitaram	4088280	ML	7100+1800	10057	2670	300+115+600	
26	Pugaonkar Rupesh Dattaram	4088266	ML	7100+1800	10057	2670	300+115+600	
27	Makwana Dinesh Natha	4088352	ML	7100+1800	10057	-	300+115+600	
28	Jadhav Vilas Damodar	4088338	ML	7100+1800	10057	2670	300+115+600	
29	Makwana Ganesh Dayalal	4088321	ML	7100+1800	10057	-	300+115+600	
30	Waghela Dhiraj Nathalal	4088345	ML	7100+1800	10057	-	300+115+600	
31	Shirgaonkar Pradeep Budhaji	4088314	ML	7100+1800	10057	2670	300+115+600	
32	Pawar Prashant Dasharath	4088390	ML	7100+1800	10057	-	300+115+600	
33	Agle Anil Barku	4091606	ML	7100+1800	10057	2670	300+115+600	
34	Pawar Santosh Hari	4088503	ML	7100+1800	10057	-	300+115+600	
35	Baburao Shamrao	4088620	ML	7100+1800	10057	2670	300+115+600	
36	Ovhal Ravi Narayan	4091682	ML	7100+1800	10057	2670	300+115+600	
37	Salvi Anil Bhivaji	4088637	ML	7100+1800	10057	2670	300+115+600	
38	Waghela Govind Tulshidas	4088613	ML	7100+1800	10057	-	300+115+600	
39	Kamble Mukund Bhaskar	4091723	ML	7100+1800	10057	2670	300+115+600	
40	Parmar Raghav Vishwas	4088802	ML	7100+1800	10057	2670	300+115+600	
41	Kunchikorve Durga Sham	4089054	ML	7100+1800	10057	2670	300+115+600	
42	Kunchikorvi Vijay Rama	4088840	ML	7100+1800	10057	2670	300+115+600	
43	Elumalai Payani	4088833	ML	7100+1800	10057	2670	300+115+600	
44	Kasare Laxman Ashok	4091967	ML	7100+1800	10057	2670	300+115+600	
45	Puralkar Gangaram Chandrakant	4092009	ML	7100+1800	10057	2670	300+115+600	

46	Kamble Santosh Prabhakar	4092188	ML	7100+1800	10057	2670	300+115+600	
47	Kamble Jitesh Mahadev	4088998	ML	7100+1800	10057	-	300+115+600	
48	Nahin Pramod Dayala	4089047	ML	7100+1800	10057	-	300+115+600	
49	Jadhav Pravin Gigabhai	4090643	ML	7100+1800	10057	-	300+115+600	
50	Murgan Pandurang	4089078	ML	7100+1800	10057	2670	300+75+600	
51	Goregaonkar Santosh Bhikaji	4090753	ML	7100+1800	10057	2670	300+115+600	
52	Parmar Rajesh Jagdish	4090777	ML	7070+1300	9458	-	125+115+600	
53	Ghadge Santosh Shrirang	4092425	ML	7100+1800	10057	2670	300+75+600	
54	Kedar Dinesh Satwa	4092449	ML	7100+1800	10057	2670	300+75+600	
55	Ramer Rayer	4089171	ML	7100+1800	10057	2670	300+115+600	
56	Suresh Subramani	4091613	ML	7100+1800	10057	2670	300+115+600	
57	Diwakar Mani	4089205	ML	7100+1800	10057	2670	190+115+600	
58	Pawar Santosh Devram	4089229	ML	7100+1800	10057	2670	190+115+600	
59	Khaire Darshan Ramchandra	4154312	ML	6840+1800	9763	2592	190+115+600	
60	Deepak Chotubhai Makwana	4158495	ML	6840+1800	9763	-	190+115+600	
61	Lokhande Ashok Pundalik	4158505	ML	6840+1800	9763	2592	190+115+600	
62	Makwana Ramesh Chiman	4166407	ML	6840+1800	9763	-	300+115+600	
63	Mohite Pravin Bhaguram	4158529	ML	6840+1800	9763	2592	190+115+600	
64	Agle Avinash Suresh	4158512	ML	6840+1800	9763	2592	190+115+600	
65	Dupte Ravindra Mohan	4166445	ML	6840+1800	9763	2592	190+115+600	
66	Badgi Babu Nagappa	4173669	ML	6840+1800	9763	2592	190+115+600	
67	Dhamankar Satej Laxman	4182672	ML	6840+1800	9763	2592	190+115+600	
68	Kunchikorve Durgesh	4189480	ML	6840+1800	9763	2592	190+115+600	
69	Mane Santosh Nana	4189545	ML	6840+1800	9763	2592	190+115+600	
70	Kunchikor Sarang Ramappa	4194671	ML	6840+1800	9763	2592	190+115+600	
71	Dandu Krishna Husenappa	4205744	ML	6580+1800	9469	2514	190+115+600	
72	Ashok Yankappa Kunchiorve	4214472	ML	6580+1800	9469	2514	190+115+600	
73	Kunchikorve Suresh	4224802	ML	6580+1800	9469	2514	190+115+600	
74	Shankar Subburayan	4224819	ML	6580+1800	9469	2514	190+115+600	
75	Kamble Rajesh Jaywant	4224871	ML	6330+1800	9187	2439	190+115+600	
76	Mohite Amol Ramchandra	4224785	ML	6580+1800	9469	2514	190+115+600	
77	Puralkar Vijay Bhagwan	4233877	ML	6580+1800	9469	2514	190+115+600	
78	Kamble Mangesh Shantaram	4233846	ML	6580+1800	9469	-	190+115+600	
79	Mohmmad Hanif Mohmmad Ismail	4232931	ML	6580+1800	9469	2514	190+115+600	
80	Waghmare Santosh Popat	4232900	ML	6580+1800	9469	2514	190+115+600	
81	Kamble Prashant Pandurang	4233901	ML	6580+1800	9469	-	190+115+600	
82	Munian Kathavrayan	4241195	ML	6580+1800	9469	2514	190+600	
83	Waghela Santosh	4241164	ML	7370+1800	13021	-	115+300+600	
84	Waghela Chandrakant Kanti	4241212	ML	6580+1800	9469	-	190+600	
85	Waghela Mahesh Shantilal	4245072	ML	6580+1800	9469	-	190+600	
86	Agale Pritam Dadu	4241236	ML	6580+1800	9469	2514	190+600	
87	Kadam Rajendra Jairam	4241250	ML	6580+1800	9469	-	190+600	
88	Subramaniam Arsan	4245106	ML	6330+1800	9187	2439	190+600	
89	Arackiadass Selvanathan	4249777	ML	6580+1800	9469	2514	600	
90	Iyappan Kuppuswami	4249753	ML	6580+1800	9469	2514	600	

91	Kamble Baban Ramchandra	4252416	ML	6580+1800	9469	2514	190+600	
92	Alhad Sandeep Yashwant	4252430	ML	6580+1800	9469	2514	190+600	
93	Somavel Arasan	4256049	ML	6330+1800	9187	2437	190+600	
94	Kirankumar Manohar	4266266	ML	6580+1800	9469	2514	190+600	
95	Kharatmal Shantaram Shivling	4266259	ML	6330+1800	9187	2439	190+600	
96	Kunchikorve Suresh Babu	4266297	ML	6330+1800	9187	2439	190+600	
97	Waghela Vijendra Hirabhai	4277666	ML	6330+1800	9187	-	190+600	
98	Deepak Balkrishna Jadhav	4283535	ML	6330+1800	9187	-	190+600	
99	Parmar Deepak Devji	4283889	ML	6330+1800	9187	-	190+600	
100	Chauhan Dharmesh Bhanji	4291561	ML	6090+1800	8916	2367	190+600	
101	Ravindra Anant Lakhan	4294045	ML	6090+1800	8916	-	190+600	
102	Chauhan Dharmesh Devshhi	4419370	ML	6090+1800	11204	2367	190+600	
103	Kadam Sushilkumar Yashwant	4299545	ML	6090+1800	8916	2367	190+600	
104	Gaikwad Rakesh Prakash	4299538	ML	6090+1800	8916	2367	190+600	
105	Prakash Laxman Purabia	4319140	ML	5180+1300	7322	1944	190+600	
106	Sanket Ramesh Pawar	4340056	ML	6580+1800	11900	2514	300+115+600	
107	Solanki Manohar Moti	3507957	ML	8710+1800	11876	-	300+115+600	
108	Gamre Ashok Pandurang	4090423	ML	7100+1800	10057	2670	300+115+600	
109	Shinde Gautam Shankar	4092061	ML	7100+1800	10057	2670	300+115+600	
110	Kanappa Durgappa	4088895	ML	7100+1800	10057	2670	300+115+600	
111	Sumra Ganesh Kishor	4088943	ML	7100+1800	10057	2670	300+115+600	
112	Ubale Sanjay Baburao	4350060	ML	4990+1300	7108	1887	190+600	
113	Prabhulakar Gunaji Pandurang	4353609	ML	4990+1300	7108	1887	190+600	
114	More Abhay Prakash	4359296	ML	5410+1800	7582	2013	190+600	
115	Khaire Virsen Laxman	4366159	ML	4990+1300	7108	1887	190+600	
116	Pawar Vikram Ashok	4391942	ML	5630+1800	8396	2229	190+600	
117	Gohil Mayur Mulji	4391935	ML	5630+1800	8396	2229	190+600	
118	Subhash Atmaram Tambe	4346014	ML	4990+1300	7108	1887	190+600	
119	Krishnaraj Adimulan	4423694	ML	4620+1300	6690	1776	190+600	
120	Jadhav Tejas Chandrakant	4420914	ML	5410+1800	8147	2163	190+600	
121	Makwana Kamlesh P.	4200103	ML	7650+1800	13419	-	300+115+600	
122	Trivedi Vijay Laxman	4182737	ML	7100+1800	10057	-	190+115+600	
	<b>Paysheet 2504</b>							
<b>Sr No.</b>	<b>Name of the Employee</b>		<b>Designation Cadre</b>	<b>Basic Pay</b>	<b>DA</b>	<b>HRA</b>	<b>Special Allowance, Transport Allowance, Project Allowance</b>	<b>Total</b>
1	Pawar Ashok Dasharath	3645712	SCA.	11290+1800	14792	3927	190+115+600	
2	Makwana Chandubhai	3646108	SCA.	11290+1800	14792	3927	190+115+600	
3	Mohite Ganesh Mahadeo	3646115	SCA.	7960+1800	11029	2928	190+115+600	
4	Hamida Abdul Hamid	3645475	SCA.	11480+1800	15006	3984	190+115+600	
5	Jogadia Pushpa Kanti	3645451	SCA.	11480+1800	15006	-	190+115+600	

6	Nandre Anant Shankar	3646005	SCA.	11480+1800	15006	3984	190+115+600	
7	Chauhan Hasumati Pravin	3828339	SCA.	10910+1800	14362	-	190+115+600	
8	Parmar Bhagwan Hari	3828535	SCA.	10910+1800	14362	-	190+115+600	
9	Parmar Ramesh Vishram	3828683	SCA.	10910+1800	14362	3813	190+115+600	
10	Jadhav Pandurang Laxman	3828652	SCA.	10910+1800	14362	3813	190+115+600	
11	Rathod Shivji Chagan	3828645	SCA.	10540+1800	13944	3702	190+115+600	
12	Parmar Manoj Haribhai	3828700	SCA.	10910+1800	14362	3813	190+115+600	
13	Kolanji Payani	3828834	SCA.	10910+1800	14362	3813	190+115+600	
14	Pujari Naresh Yallappa	3828827	SCA.	10910+1800	14362	3813	190+115+600	
15	Sawant Anant Vitthal	3828872	SCA.	10800+1800	14238	3780	190+115+600	
16	Ghadge Deepak Pandurang	3828951	SCA.	10910+1800	14362	3813	190+115+600	
17	Vegada Hiralal Mhada	3828968	SCA.	10910+1800	14362	3813	190+115+600	
18	Gangawane Latabai Ramdas	3828432	SCA.	10910+1800	14362	3813	190+115+600	
19	Magade Laxmi Pandurang	3828346	SCA.	10910+1800	14362	-	190+115+600	
20	Jadhav Trupti Gautam	3828384	SCA.	10910+1800	14362	-	190+115+600	
21	Kunchikorvi Yallappa Rama	3828793	SCA.	10910+1800	14362	3813	190+115+600	
22	Unhalekar Bhimsen Hari	3828944	SCA.	10910+1800	14362	3813	190+115+600	
23	Halge Manohar Manik	3828896	SCA.	10200+1800	13560	3600	190+115+600	
24	Padiseth Nirohar Amrut	3828913	SCA.	10910+1800	14362	3813	190+115+600	
25	More Milind Laxman	3828786	SCA.	10910+1800	14362	3813	190+115+600	
26	Wadekar Shakuntala Pundalik	3942969	SCA.	9870+1800	13187	-	190+115+600	
27	Tambe Mayawati Bhaskar	3962578	SCA.	10070+1800	13413	-	190+115+600	
28	Mane Yankavva Naga	3962554	SCA.	10070+1800	13413	3561	190+115+600	
29	Chandramathi Babu	3962602	SCA.	9900+1800	13221	3510	190+115+600	
30	Jadhav Shailaja Gopinath	3962619	SCA.	10070+1800	13413	-	190+115+600	
31	Toraskar Sudhir Deo	3961553	SCA.	9230+1800	12464	3309	200+115+600	
32	Kamble Ritika Ravindra	3962664	SCA.	9900+1800	13221	-	190+115+600	
33	Bhojagatar Laxmi Waghji	3960985	SCA.	10070+1800	13413	-	300+115+600	
34	Kharat Surekha Vinayak	3962688	SCA.	9900+1800	13221	3510	190+115+600	
35	Veeramma Sanish	3962695	SCA.	9900+1800	13221	3510	190+115+600	
36	Ghadge Shobha Rama	3962712	SCA.	9900+1800	13221	-	190+115+600	
37	Kamble Pratibha Yashwant	3962705	SCA.	9900+1800	13221	-	115+600	
38	Kolanji Pochakan	3962729	SCA.	9900+1800	13221	3510	190+115+600	
39	More Surekha Shivram	3962743	SCA.	9900+1800	13221	3510	190+115+600	
40	Ranpise Manda Vinayak	3962750	SCA.	9900+1800	13221	3510	190+115+600	
41	Panchamma Dharma	3962767	SCA.	9900+1800	13221	3510	190+115+600	
42	Jadhav Govind Hari	3962523	SCA.	10070+1800	13413	-	300+115+600	
43	Kamble Anita Raghunath	3962781	SCA.	9900+1800	13221	3510	190+115+600	
44	Tambe Sangeeta Laxman	3962798	SCA.	9900+1800	13221	-	190+115+600	
45	Ghatage Bhavesh Pandurang	3969551	SCA.	9230+1800	12464	3309	300+115+600	
46	Pawar Pradeep Janu	3962822	SCA.	9230+1800	12464	3309	300+115+600	
47	Jadhav Ashwini Ashok	3977903	SCA.	9900+1800	13221	3510	190+115+600	
48	Veanktamma Hanumanta	3962592	SCA.	10070+1800	13413	3561	190+115+600	
49	Arunmari Devid	3962626	SCA.	10020+1800	13357	3546	190+115+600	
50	Sumra Ashok Meghaji	3961577	SCA.	9900+1800	13221	3510	300+115+600	

51	Kamble Vidya Vilas	3962774	SCA.	9900+1800	13221	3510	190+115+600	
52	Ghadge Kavita Balkrishna	3962808	SCA.	9900+1800	13221	3510	190+115+600	
53	Ganesh Bhima Makadwale	3962815	SCA.	9560+1800	12837	3408	190+115+600	
54	Shanta Bahadur Borasi	3962839	SCA.	9900+1800	13221	3510	190+115+600	
55	Kamble Sandeep Ramchandra	3962846	SCA.	9900+1800	13221	3510	190+115+600	
56	Makwana Pravin Natha	3962860	SCA.	6990+1800	9933	-	125+115+600	
57	Meenaxi Armogam	3984873	SCA.	9560+1800	12837	3408	190+115+600	
58	Anita Pyarelal	4004716	SCA.	7650+1800	10679	-	190+115+600	
59	Jogadiya Kanta Govind	4004699	SCA.	9870+1800	13187	3501	190+115+600	
60	Pochti Parvati Maruti	4008545	SCA.	9870+1800	13187	3501	190+115+600	
61	Jadhav Sugandha Chandrakant	4008552	SCA.	7370+1800	10362	2751	190+115+600	
62	Solanki Laxmi Tulsi	4088369	SCA.	7100+1800	10057	-	190+115+600	
63	Jadhav Jayshree Jaywant	4088417	SCA.	6840+1800	9763	2592	190+115+600	
64	Kadam Shubhangi Shahu	4088431	SCA.	7100+1800	10057	2670	190+115+600	
65	Makwana Nalini Narayan	4088981	SCA.	7100+1800	10057	2670	190+115+600	
66	Jadhav Sonal Khimji	4088565	SCA.	7100+1800	10057	2670	190+115+600	
67	Pawar Sandesh Gopal	4088455	SCA.	7100+1800	10057	2670	190+115+600	
68	Ghadge Sulochana Vijay	4088589	SCA.	7100+1800	10057	2670	190+115+600	
69	Pawar Raksha Rakesh	4088596	SCA.	7100+1800	10057	-	190+115+600	
70	Pawar Nitin Ramchandra	4088651	SCA.	7100+1800	10057	2670	300+115+600	
71	Gamre Roshani Ramesh	4090052	SCA.	7100+1800	10057	2670	190+115+600	
72	Waghela Bhanuben Mukesh	4088644	SCA.	7100+1800	10057	2670	190+115+600	
73	Bhosale Pradnya Gopinath	4088709	SCA.	7100+1800	10057	-	190+115+600	
74	Ghodke Balu Sawla	4091761	SCA.	7100+1800	10057	2670	190+115+600	
75	Wagh Amrut Kala	4090186	SCA.	7100+1800	10057	2670	190+115+600	
76	Kamble Chhaya Ashok	4091826	SCA.	7100+1800	10057	2670	190+115+600	
77	Laxman Tirumal	4091857	SCA.	7100+1800	10057	2670	190+115+600	
78	Kamble Bhimsen Laxman	4088747	SCA.	7100+1800	10057	2670	190+115+600	
79	Sonavane Sanjay Vasant	4088761	SCA.	7100+1800	10057	2670	190+115+600	
80	Sodha Vasantbhai Mangal	4091895	SCA.	7100+1800	10057	2670	190+115+600	
81	Kapse Chhaya Krishana	4088819	SCA.	7100+1800	10057	2670	190+115+600	
82	Pawar Pravin Namdev	4090375	SCA.	7660+1800	10690	2838	190+115+600	
83	Makwana Ramesh Khimji	4088699	SCA.	7100+1800	10057	-	190+115+600	
84	Ahire Jaywant Baban	4088936	SCA.	7100+1800	10057	2670	190+115+600	
85	Velmurgan Subramani	4089009	SCA.	7100+1800	10057	2670	190+115+600	
86	Parmar Ramesh Devshi	4090612	SCA.	7100+1800	10057	2670	190+115+600	
87	Sompar Shobha Vijay	4092432	SCA.	7100+1800	10057	2670	125+115+600	
88	Tambikumar Singodhan	4089119	SCA.	7100+1800	10057	2670	300+115+600	
89	Manivel Manikam	4089157	SCA.	7100+1800	10057	2670	300+115+600	
90	Gohil Purvi Naresh	4091039	SCA.	7100+1800	10057	2670	190+115+600	
91	Khairi Sunita Sudhir	4089236	SCA.	7103+1800	10060	2671	190+115+600	
92	Kadam Pramod Keshav	4090416	SCA.	7100+1800	10057	2670	190+115+600	
93	Bhosle Ranibai Eknath	4149334	SCA.	6840+1800	9763	-	190+115+600	
94	Wankhede Laxmi Bharat	4152035	SCA.	6840+1800	9763	2592	190+115+600	
95	More Aparna Deepak	4158488	SCA.	6840+1800	9763	2592	190+115+600	

96	Kamble Nirmala Dilip	4158771	SCA.	6840+1800	9763	2592	190+115+600	
97	Jadhav Dipika Digambar	4166414	SCA.	6840+1800	9763	-	190+115+600	
98	Waghela Vikram Chimanlal	4166438	SCA.	7100+1800	10057	2670	190+115+600	
99	Chakkaravarti Ramappa	4173676	SCA.	6840+1800	9763	2592	190+115+600	
100	Selvaraj Ramalingam	4173683	SCA.	6840+1800	9763	2592	190+115+600	
101	Trivedi Ramesh Vitthalbhai	4173700	SCA.	6840+1800	9763	-	190+115+600	
102	Padaya Pravin Harji	4182720	SCA.	7100+1800	10057	2670	190+115+600	
103	Kamble Rupesh Ganpat	4182713	SCA.	7100+1800	10057	2670	190+115+600	
104	Makwana Varsha Suresh	4182696	SCA.	6830+1800	9752	2589	115+600	
105	Bhosle Gautam Dnyandeo	4182706	SCA.	6830+1800	9752	2589	190+115+600	
106	Jadhav Dilip Bhaguram	4189507	SCA.	6830+1800	9752	2589	190+115+600	
107	Harchekar Sanjay Ramchandra	4189521	SCA.	6830+1800	9752	-	190+115+600	
108	Makwana Bhogilal Khema	4189538	SCA.	6840+1800	9763	-	190+115+600	
109	Tambe Meena Ganpat	4200093	SCA.	6840+1800	9763	2592	190+115+600	
110	Rathod Geetaben Govind	4205720	SCA.	6840+1800	9763	-	190+115+600	
111	Manjula Challa Purma	4205713	SCA.	6580+1800	9469	2514	190+115+600	
112	Dhansare Shobha Kisan	4209690	SCA.	6580+1800	9469	2514	190+115+600	
113	Sushila Rajendra	4233839	SCA.	6580+1800	9469	2514	190+115+600	
114	Mayely Purumal	4241171	SCA.	6580+1800	9469	2514	190+115+600	
115	Asha Ashok Jadhav	4245089	SCA.	6580+1800	9469	2514	190+115+600	
116	Jadhav Nitin Vishram	4252447	SCA.	6580+1800	9469	2514	190+600	
117	Sanjay Pandurang Sakat	4256018	SCA.	6580+1800	9469	2514	190+115+600	
118	Tambe Tanuja Tanaji	4266307	SCA.	6330+1800	9187	2439	190+600	
119	Jadhav Anand Gangaram	4266314	SCA.	6330+1800	9187	2439	190+600	
120	Makwana Hemant Kanji	4271866	SCA.	6090+1800	8916	-	190+600	
121	Surekha Vishnu Vairat	4255976	SCA.	6580+1800	9469	2514	190+115+600	
122	Jadhav Deepak Dhondya	4283573	SCA.	6330+1800	9187	-	190+600	
123	Anandkumar Chennappa	4283872	SCA.	6330+1800	9187	2439	190+600	
124	Ratanbai Walji Kundhadiya	4283528	SCA.	6330+1800	9187	-	190+600	
125	Rathod Mukesh Bhanji	4288750	SCA.	6090+1800	8916	-	190+600	
126	Salve Manoj Dharma	4291554	SCA.	6090+1800	8916	2367	190+600	
127	Walanju Gitanjali Govind	4295723	SCA.	6090+1800	8916	2367	190+600	
128	Mestry Umesh Kashinath	4302311	SCA.	6090+1800	8916	2367	190+600	
129	Mahesh Vasant Rathod	4302689	SCA.	6090+1800	8916	-	190+600	
130	Marchande Atish Govind	4302335	SCA.	6090+1800	8916	2367	190+600	
131	Kamble Prerna Pravin	4302328	SCA.	6090+1800	8916	-	190+600	
132	Dharmesh Lakhabhai Wagh	4304588	SCA.	6090+1800	8916	-	190+600	
133	Pradnya Prakash Jadhav	4319164	SCA.	5180+1300	7322	1944	190+600	
134	Rajesh Mohan Makwana	4288729	SCA.	6090+1800	8916	-	190+600	
135	Swapnil Mohan Angre	4319171	SCA.	5180+1300	7322	1944	190+600	
136	Anjaliy Govind	4351126	SCA.	5580+1300	9770	2064	190+600	
137	Krushanan Veerkanan	4194688	SCA.	7650+1800	13419	2835	190+600	
138	Jadhav Tushar Bhagwan	4351119	SCA.	5860+1800	8656	2298	190+600	
139	Kamble Minakshee Mahendra	4350053	SCA.	4990+1300	7108	-	190+600	
140	Maithri Manisha Sayabu	4350084	SCA.	4990+1300	7108	1887	190+600	

141	Zende Shobha Maruti	4350077	SCA.	4990+1300	7108	1887	190+600	
142	More Snehal Swapnil	4353616	SCA.	5860+1800	8656	-	190+600	
143	Mekala Shrinivas Narsappa	4361790	SCA.	4800+1300	6893	1830	190+600	
144	Makwana Hansa Naresh	4361783	SCA.	4800+1300	6893	-	190+600	
145	Sonavane Ashik Ashok	4366922	SCA.	4990+1300	7108	-	190+600	
146	Solanki Deepak Khimji	4378141	SCA.	4990+1300	7108	-	190+600	
147	Kadam Ekta Eknath	4378158	SCA.	5860+1800	8656	-	190+600	
148	Jadhav Sandeep Anand	4378172	SCA.	4990+1300	7108	-	190+600	
149	Sakpal Lata Dinkar	4386005	SCA.	4800+1300	1830	6893	190+600	
150	Jadhav Reshma Mahadeo	4389259	SCA.	4990+1300	7108	1887	190+600	
151	Jadhav Baban Rongya	4416779	SCA.	4620+1300	6690	1776	190+600	
152	Jadahav Leela Lakshman	4416755	SCA.	4800+1300	6893	1830	190+600	
153	Waghela Sanjay Laxman	4420938	SCA.	4800+1300	6893	-	190+600	
154	Bhimashankar Vijay	4088857	SCA.	7940+1800	13831	2922	190+600	
155	Utandi Mehendran	4416762	SCA.	4620+1300	6690	1776	190+600	
156	Shailesh Hamr Boricha	4346076	SCA.	6580+1800	11900	2514	190+600	
157	Shaktivel Harijan	4346069	SCA.	5580+1300	9770	2064	190+600	
158	Palanivelu Rathinam	4209700	SCA	6580+1800	9469	2514	190+115+600	
	<b>Paysheet 2502</b>							
<b>Sr No.</b>	<b>Name of the Employee</b>		<b>Designation Cadre</b>	<b>Basic Pay</b>	<b>DA</b>	<b>HRA</b>	<b>Special Allowance, Transport Allowance, Project Allowance</b>	<b>Total</b>
1	Jadhav Uttam Hari	3789463	MUK.	12860+1850	20888	-	115+600	
2	Khaire Mahendra Kisan	3913842	MUK.	12220+1850	19979	-	115+600	
3	Jadhav Suresh Hiraji	3946891	MUK.	11790+1850	19369	4092	115+600	
4	Jadhav Sudhir Dhanaji	3946956	MUK.	11240+1850	18588	-	115+600	
5	Gohil Ugamashi Mangal	3947036	MUK.	11240+1850	18588	-	115+600	
6	Kamble Siddharth Narayan	3526778	MUK.	12860+1850	20888	4413	115+600	
7	Kamble Anant Shankar	3519114	MUK.	13140+1850	21286	4497	115+600	
8	Vora Suresh Vishram	3979572	MUK.	11130+1850	18432	-	115+600	
9	Salvi Rajaram Laxman	3667093	MUK.	12780+1850	20775	4389	115+600	
10	Jadhav Prakash Laxman	3641983	MUK.	14600+1850	23359	4935	115+600	
11	Padaya Bhavna Nanji	4005494	MUK.	8680+1850	14953	3159	115+600	
12	Katariya Vijay Shamji	4017503	MUK.	8560+1850	14782	3123	115+600	
13	Jadhav Mahendra Ramchandra	4089391	MUK.	8370+1850	14512	-	115+600	
14	Bhoj Rajesh Ramji	4089384	MUK.	8370+1850	14512	-	115+600	
15	Gowalkar Arvind Vasudeo	4089418	MUK.	8370+1850	14512	-	115+600	
16	Khuman Ashok Sumanlal	4089906	MUK.	8370+1850	14512	3066	115+600	
17	Pawar Pramod Sakharam	4089937	MUK.	8370+1850	14512	3066	115+600	
18	Boricha Jagdish Dalpat	4089425	MUK.	8370+1850	14512	3066	115+600	
19	More Daulat Laxman	4089432	MUK.	8370+1850	14512	3066	115+600	

20	Kamble Prashant Rajaram	4092834	MUK.	8370+1850	14512	3066	115+600	
21	Gaikwad Sandesh Dnyanu	4089975	MUK.	9070+1850	14086	2976	115+600	
22	Jadhav Ashok Narayan	3441468	MUK.	13690+1850	22067	-	115+600	
23	Mehta Keshav Jivan	3645932	MUK.	13170+1850	21328	4506	115+600	
24	More Shridhar Dhaku	3645657	MUK.	13170+1850	21328	4506	115+600	
25	Tambe Ganesh Bayaja	3642221	MUK.	13170+1850	21328	-	115+600	
26	Sakharecha Vinod Balaji	3642434	MUK.	11690+1850	19222	4062	115+600	
27	Raul Sanjay Narayan	3828975	MUK.	12580+1850	20491	4329	115+600	
28	Vacant		MUK.					
29	Vacant		MUK.					
30	Vacant		MUK.					
31	Vacant		MUK.					
32	Vacant		MUK.					
33	Vacant		MUK.					
34	Vacant		MUK.					
1	Sanjay Tanaji	3380613	SCA	10580+1800	13989	3714	190+115+600	
2	Ashok Maruti	3380620	SCA	11800+1800	15368	4080	190+115+600	
3	Manjalkar Siddhart Tanu	3508013	SCA	11590+1800	15131	313	190+115+600	
4	Girkar Milind Gunaji	3646177	SCA	11290+1800	14792	3927	190+115+600	
5	Makwana Babu Dharmabhai	3645839	SCA	11290+1800	14792	-	190+115+600	
6	Kharat Anand Kashaba	3645918	SCA	11480+1800	15006	3984	190+115+600	
7	Jadhav Suresh Laxman	3646191	SCA	11050+1800	14521	3855	190+115+600	
8	Kamble Kashinath Vitthal	3646067	SCA	11480+1800	15006	3984	190+115+600	
9	Waghela Shivkumar Hari	3645956	SCA	11480+1800	15006	-	190+115+600	
10	Sagvekar Vilas Gangaram	3646153	SCA	11160+1800	14645	3888	190+115+600	
11	Wegada Vijay Mhada	3645798	SCA	9420+1800	12679	3366	300+115+600	
12	Padaya Anil Khimji	3823798	SCA	10710+1800	14136	3753	190+115+600	
13	Adsule Sanjay Vitthal	3828810	SCA	10910+1800	14362	3813	190+115+600	
14	Pawar Sanjay Pandurang	3828573	SCA	10910+1800	14362	3813	190+115+600	
15	Solanki Chandrakant Harichandra	3828597	SCA	10910+1800	14362	-	190+115+600	
16	Kamble Mahendra Laxman	3828638	SCA	10910+1800	14362	-	190+115+600	
17	Malge Vijappa Saibanna	3828920	SCA	10910+1800	14362	3813	190+115+600	
18	Jadhav Babaji Devoo	3828470	SCA	10570+1800	13978	-	190+115+600	
19	Tambe Sanjeevani Sanjay	3961625	SCA	9900+1800	13221	3510	190+115+600	
20	Jadhav Gangaram Dhondiram	3961687	SCA	9900+1800	13221	3510	190+115+600	
21	Shardabai Sitaram Yelsangi	3961694	SCA	9900+1800	13221	3510	190+115+600	
22	Kamble Shashikala Ashok	3961704	SCA	9900+1800	13221	-	190+115+600	
23	Makwana Ravindra Mahadubhai	3961742	SCA	9560+1800	12837	-	190+115+600	
24	Rani Shankar	3961728	SCA	9900+1800	13221	3510	190+115+600	
25	Ambalagi Kandaswami	3961711	SCA	9900+1800	13221	3510	190+115+600	
26	Pawar Prakash Sonu	3971505	SCA	9900+1800	13221	-	190+115+600	
27	Jadhav Archana Uttam	3961649	SCA	9900+1800	13221	3510	190+115+600	
28	Pawar Bharati Sudhakar	3961632	SCA	9900+1800	13221	-	190+115+600	
29	Jadhav Mansi Suhas	3978021	SCA	9900+1800	13221	-	190+115+600	
30	Shekhar Bhumaiya	4089212	SCA	7940+1800	13831	2922	190+115+600	



31	Unhalekar Vandana Rohidas	3961663	SCA	9900+1800	13221	-	190+115+600	
32	Makwana Hemant Khimji	3961670	SCA	9900+1800	13221	-	190+115+600	
33	Pengonda Bablu Laxman	3977886	SCA	9900+1800	13221	3510	190+115+600	
34	More Rupali Ramesh	3994571	SCA	9230+1800	12464	3309	190+115+600	
35	Malge Jagannath Saibana	4088259	SCA	7100+1800	10057	2670	190+115+600	
36	Tambe Sunita Sunil	4088376	SCA	7100+1800	10057	2670	190+115+600	
37	Pugaonkar Sanjay Padmakar	4088297	SCA	7100+1800	10057	2670	190+115+600	
38	Bhadrige Nilesh Baban	4088307	SCA	7100+1800	10057	2670	190+115+600	
39	Makwana Amit Rama	4088462	SCA	7100+1800	10057	-	190+115+600	
40	More Gitesh Gangadhar	4088424	SCA	7100+1800	10057	-	190+115+600	
41	Pawar Rajeshri Rajesh	4088486	SCA	7100+1800	10057	2670	190+115+600	
42	Pawar Vanita Vijay	4088541	SCA	7100+1800	10057	-	190+115+600	
43	Kadam Ashok Balkrishna	4088558	SCA	7100+1800	10057	-	190+115+600	
44	Vyankatama Hanumanta	4088510	SCA	7100+1800	10057	2670	190+115+600	
45	Mahendra Shantaram Ghadge	4088527	SCA	7100+1800	10057	2670	190+115+600	
46	Pawar Rekha Pandurang	4088534	SCA	7100+1800	10057	2670	190+115+600	
47	Gohil Anju Keshav	4088572	SCA	7100+1800	10057	-	190+115+600	
48	Kunchikorve Chandan Ramesh	4088448	SCA	7100+1800	10057	2670	190+115+600	
49	More Pratibha Prakash	4088723	SCA	7100+1800	10057	2670	190+115+600	
50	More Pradip Damodar	4091905	SCA	7100+1800	10057	-	190+115+600	
51	Kamble Ravindra Ramchandra	4091912	SCA	6840+1800	9763	2592	190+115+600	
52	Sakpal Suvarna Dharmapal	4088730	SCA	7100+1800	10057	2670	190+115+600	
53	Vijayan Gopal	4090409	SCA	7100+1800	10057	2670	190+115+600	
54	Kundhadiya Ashok Jetha	4092078	SCA	7100+1800	10057	-	190+115+600	
55	Vinjuda Kantilal	4088888	SCA	7100+1800	10057	2670	190+115+600	
56	Chinnaponu Armugam	4088912	SCA	7100+1800	10057	2670	190+115+600	
57	Shrinivasan Naguram	4088967	SCA	7100+1800	10057	2670	190+115+600	
58	Walsur Rajesh Bhika	4092195	SCA	7100+1800	10057	-	190+115+600	
59	Anjali Aroshi	4089030	SCA	7100+1800	10057	-	190+115+600	
60	Adsule Sujata Sanjay	4089061	SCA	7100+1800	10057	2670	125+115+600	
61	Tambe Sunita Bharat	4089085	SCA	7100+1800	10057	2670	125+115+600	
62	Ragini Ranganathan	4089102	SCA	7100+1800	10057	2670	125+115+600	
63	Padale Mahendra Anant	4092401	SCA	6830+1800	9752	-	125+115+600	
64	Borde Laxman Vishwanath	4092418	SCA	6830+1800	9752	2589	125+115+600	
65	Pujari Konappa Yalappa	4089133	SCA	7100+1800	10057	2670	190+115+600	
66	Borde Sanjay Rangnath	4089140	SCA	7100+1800	10057	2670	190+115+600	
67	More Urmila Uday	4089164	SCA	7100+1800	10057	2670	190+115+600	
68	Girkar Alka Kalyan	4089243	SCA	7100+1800	10057	2670	190+115+600	
69	Kashikedar Lata Jagannath	4089267	SCA	7100+1800	10057	2670	190+115+600	
70	Dhotre Raju Chandramani	4092243	SCA	6570+1800	9458	2511	190+115+600	
71	Gangavane Vinod Rajaram	4152121	SCA	6840+1800	9763	2592	190+115+600	
72	Gaikwad Vasant Uttamrao	4152152	SCA	6840+1800	9763	2592	190+115+600	
73	Hajare Ashok Ganesh	4152640	SCA	7100+1800	10057	2670	190+115+600	
74	Rajivgandhi Arumugam	4152145	SCA	6580+1800	9469	2514	190+115+600	
75	Badgi Basuraj Shamappa	4152176	SCA	6840+1800	9763	2592	190+115+600	

76	Kamble Vikas Gajanan	4154305	SCA	6840+1800	9763	2592	190+115+600	
77	Latha Arjun	4173652	SCA	6840+1800	9763	2592	190+115+600	
78	Mohite Shokesh Narayan	4182689	SCA	6830+1800	9752	2589	190+115+600	
79	Jadhav Santosh Dasharath	4189514	SCA	6830+1800	9752	-	190+115+600	
80	Jadhav Sandesh Laxman	4189497	SCA	6840+1800	9763	-	190+115+600	
81	Selvi Shekhar	4200110	SCA	6840+1800	9763	2592	190+115+600	
82	Radha Venktesh	4205737	SCA	6580+1800	9469	2514	190+115+600	
83	Shaikh Abdul Kadir	4224888	SCA	6580+1800	9459	2514	190+115+600	
84	Parkhe Laxman Dasharath	4224792	SCA	6330+1800	9187	2439	190+115+600	
85	Ghatar Manjula Hemchand	4232948	SCA	6580+1800	9469	-	190+115+600	
86	Kadam Prashant Baban	4241205	SCA	6580+1800	9469	-	190+600	
87	Jadhav Mitesh Waman	4241188	SCA	6580+1800	9469	2514	190+600	
88	Lakhan Shweta Anant	4245096	SCA	6580+1800	9469	2514	190+600	
89	Girkar Sameer Ratnu	4249760	SCA	6580+1800	9469	-	190+115	
90	Ramila Prakash Charaniya	4252423	SCA	6580+1800	9469	-	190+115	
91	Khaire Rajesh Ravindra	4255914	SCA	6580+1800	9469	2514	190+115+600	
92	Patankar Amol Baban	4260583	SCA	6330+1800	9187	2439	190+115+600	
93	Jayakumar Kalian	4266273	SCA	6600+1800	9662	2565	190+600	
94	Jitendra Shamji Jogdiya	4278612	SCA	6330+1800	9187	-	190+600	
95	Tambe Manisha Shraavan	4283511	SCA	6330+1800	9187	2439	190+115+600	
96	Naik Umesh Narsinha	4283896	SCA	6330+1800	9187	2439	190+600	
97	Hasmukh Sonu Trivedi	4288743	SCA	6090+1800	8916	-	190+600	
98	Nagothanekar Pramod	4291657	SCA	6090+1800	8916	2367	190+600	
99	Madhuraiveeran Govindswami	4293941	SCA	6090+1800	8916	2367	190+600	
100	Jagdhane Laxmi Mahesh	4295589	SCA	6090+1800	8916	2367	190+600	
101	Tulsi Nathalal Waghela	4302304	SCA	6090+1800	8916	2367	190+600	
102	Deepak Ukabhai Makwana	4304564	SCA	6090+1800	8916	-	190+600	
103	Dhathavkar Anil Ramesh	4304571	SCA	6090+1800	8916	2367	190+600	
104	Pawar Dinesh Eknath	4319157	SCA	6090+1800	8916	-	190+600	
105	Jadhav Suresh Dadu	4336457	SCA	4990+1300	7108	1887	190+600	
106	Sunil Sakharam More	4342797	SCA	4990+1300	7108	-	190+600	
107	Mangesh Tulsiram Pawar	4342773	SCA	4990+1300	7108	-	190+600	
108	Rajkumar Arsan	4342766	SCA	5860+1800	8656	2298	190+600	
109	Naresh Madhu Solanki	4342780	SCA	4990+1300	7108	1887	190+600	
110	Vishwas Sakharam Kamble	4346021	SCA	4990+1300	7108	1887	190+600	
111	Palanivel Raghavan	4346038	SCA	4990+1300	7108	1887	190+600	
112	Walkar Anant Sonaji	4346052	SCA	5610+1800	10522	2273	190+600	
113	Sondkar Swapnil Vijay	4362409	SCA	5380+1300	9486	2004	190+600	
114	Kadam Sachin Laxman	4371326	SCA	6580+1800	11900	-	190+600	
115	Murugan Mahalingam	4375052	SCA	5580+1300	9770	2064	190+600	
116	Girkar Mahesh Vasant	4378433	SCA	8750+1300	10588	3015	190+600	
117	Talari Vyankatesh Adivappa	4384089	SCA	6330+1800	11545	2439	190+600	
118	Padavankar Manisha Vijay	4394361	SCA	5370+1300	9486	-	190+600	
119	Nagotkar Rupesh Suresh	4401083	SCA	5380+1300	9486	2004	190+600	
120	Satpute Laxman Sarjerao	4407357	SCA	5380+1300	9486	2004	190+600	



							<b>Allowance, Project Al- lowance</b>	
1	Beloskar Suresh Govind	3384741	ML	11930+1800	15515	4119	300+115+600	
2	Kamble Mahendra Anand	3384796	ML	11930+1800	15515	4119	300+115+600	
3	Kadam Yuvraj Ramchandra	3419647	ML	11930+1800	15515	4119	300+115+600	
4	Sunkappa Gurappa	3508587	ML	10910+1800	14362	3813	300+115+600	
5	Jadhav Suresh Bhiku	3508680	ML	11480+1800	15006	3984	300+115+600	
6	Palasambkar Uttam Narayan	3505388	ML	11590+1800	15131	4017	300+115+600	
7	Keshav Trikam Parmar	3505357	ML	11590+1800	15131	-	300+115+600	
8	Kamble Daulat Umaji	3508738	ML	11590+1800	15131	4017	300+115+600	
9	Gohil Pravin Mulji	3641804	ML	11480+1800	15006	-	300+115+600	
10	Jadhav Dasharath Babaji	3642300	ML	11480+1800	15006	3984	300+115+600	
11	Mumbarkar Anant Baburao	3641976	ML	11290+1800	14792	3927	300+115+600	
12	Palani Mutulingam	3642513	ML	11480+1800	15006	3984	300+115+600	
13	Kamble Laxman Vithoba	3642410	ML	11050+1800	14521	3855	300+115+600	
14	Khuman Jayanti Nazya	3642269	ML	11550+1800	15086	4005	300+115+600	
15	More Ganjendra Laxman	3830905	ML	10910+1800	14362	3813	300+115+600	
16	Dhariya Ravikumar Punjalal	3830864	ML	10910+1800	14362	-	300+115+600	
17	Rajesh Nanji	3831102	ML	10910+1800	14362	3813	300+115+600	
18	Sonawane Gautam Sonaji	3831054	ML	10910+1800	14362	3813	300+115+600	
19	Birwadkar Bharat Mukund	3831171	ML	10910+1800	14362	3813	300+115+600	
20	Ghadge Sunil Sonu	3831229	ML	10910+1800	14362	-	300+115+600	
21	Jadhav Prakash Jayaram	3831528	ML	10540+1800	13944	3702	300+115+600	
22	Koli Harish Dayabhai	3831463	ML	10910+1800	14362	-	300+115+600	
23	Mani Kaliyan	3831047	ML	10440+1800	13831	3672	300+115+600	
24	Chauhan Narayan Premji	3831164	ML	10910+1800	14362	-	300+115+600	
25	Nandre Baban Shankar	3831487	ML	10910+1800	14362	3813	300+115+600	
26	Kishor Uka	3831092	ML	9980+1800	13311	3534	300+115+600	
27	Makwana Malji Jetha	3943836	ML	7380+1800	10373	2754	300+115+600	
28	Wagh Jaysingh Dhuda	3971110	ML	9900+1800	13221	-	300+115+600	
29	Chavda Harish Khimji	3971127	ML	9900+1800	13221	3510	300+115+600	
30	Prabhulkar Yashwant Bhalchandra	3971141	ML	9900+1800	13221	-	300+115+600	
31	Aashtivkar Santosh Krishna	3971158	ML	9900+1800	13221	-	300+115+600	
32	Mail Suresh Narayan	3971172	ML	9900+1800	13221	3510	300+115+600	
33	Kamble Baba Shankar	3971206	ML	9900+1800	13221	-	300+115+600	
34	Solanki Suresh Khodidas	3971213	ML	9900+1800	13221	3510	300+115+600	
35	Kadam Chandrakant Rupa	3971471	ML	9900+1800	13221	3510	300+115+600	
36	Nandre Yashwant Shankar	3971220	ML	9900+1800	13221	-	300+115+600	
37	Pusal Pravin Bhikabhai	3971268	ML	9930+1800	13255	-	300+115+600	
38	Bariya Dhiraj Nanji	3971275	ML	9930+1800	13255	3519	300+115+600	
39	Rathod Ramesh Sodabhai	3971309	ML	9900+1800	13221	3510	300+115+600	
40	Jadhav Sanjay Yashwant	3971316	ML	9900+1800	13221	3510	300+115+600	
41	Pawar Sachin Krishna	3971330	ML	9900+1800	13221	3510	300+115+600	
42	Solanki Vinod Babu	3971354	ML	9900+1800	13221	-	300+115+600	
43	Parmar Danji Dhudidas	3971282	ML	9900+1800	13221	3510	300+115+600	

44	Chavan Surendra Rawji	3971495	ML	8270+1800	11379	-	300+115+600	
45	Tambe Anil Balaram	3971512	ML	9930+1800	13255	-	300+115+600	
46	Rathod Sanjay Nanji	3971385	ML	9900+1800	13221	-	300+115+600	
47	Mohammad Hanif Shaikh Mohmmad	3971378	ML	9930+1800	13255	3519	300+115+600	
48	Sawant Jeetendra Shankar	3971392	ML	9930+1800	13245	-	300+115+600	
49	Talawadekar Prashant Keshav	3971543	ML	9230+1800	12464	3309	300+115+600	
50	Puralakar Rajendra Babu	3971433	ML	9900+1800	13221	3510	300+115+600	
51	Ratola Laxman Bhola	3971440	ML	9900+1800	13221	3510	300+115+600	
52	Kamble Mahendra Yashwant	3971426	ML	17983+1451	10662	-	115+37+600	
53	Kannan Utandi	3971457	ML	9900+1800	13221	3510	300+115+600	
54	Tambe Manoj Govind	3971536	ML	9900+1800	13221	3510	300+115+600	
55	Rathod Bhanu Jetha	3971165	ML	9230+1800	12464	3309	300+115+600	
56	Maru Vinod Govind	3971196	ML	9930+1800	13255	-	300+115+600	
57	Jadhav Mangesh Pandurang	3971299	ML	9930+1800	13255	-	300+115+600	
58	Makwana Hitesh Ashok	3971529	ML	9930+1800	13255		300+115+600	
59	Jadhav Pradeep Jairam	3971419	ML	9900+1800	13221	3510	300+115+600	
60	Chafe Chandrakant Ganpat	3971402	ML	8900+1800	12091	3210	300+115+600	
61	Pawar Lavoo Laxman	3971134	ML	9900+1800	13221	3510	300+115+600	
62	Kishor Balajji Tambe	3969197	ML	8210+1800	11311	3003	300+115+600	
63	Kamble Nitesh Kashiram	3987292	ML	9900+1800	13221	3510	300+115+600	
64	Kamble Kailash Tukaram	3994674	ML	9560+1800	12837	3408	300+115+600	
65	Girkar Girish Bhalchandra	4004510	ML	7870+1800	10927	2901	300+115+600	
66	Gaikwad Sajan Sakharam	4004486	ML	7800+1800	10848	2880	300+115+600	
67	Mhashilkar Vaibhav Pandurang	4004493	ML	7800+1800	10484	2880	300+115+600	
68	Tambe Narendra Balaram	4004455	ML	7800+1800	10848	2880	300+115+600	
69	Abdul Sakir	4004462	ML	7800+1800	10848	2880	300+115+600	
70	Pacharkar Ranjan Sudam	4004479	ML	7800+1800	10848	-	300+115+600	
71	Bariya Naresh Duda	4005339	ML	7800+1800	10848	-	300+115+600	
72	Ayer Hirji Vishram	4008662	ML	7370+1800	10362	-	300+115+600	
73	Maru Pravin Walji	4008679	ML	7370+1800	10362	-	300+115+600	
74	Girkar Santosh Yashwant	4009027	ML	7370+1800	10362	-	300+115+600	
75	Mehboob Khartal Husain	4089724	ML	7100+1800	10057	2670	300+115+600	
76	Kamble Prashant Bhikaji	4089717	ML	7100+1800	10057	-	300+115+600	
77	Mungekar Prashant Vasant	4089748	ML	7100+1800	10057	2670	300+115+600	
78	Kapse Sanjay Sahadev	4089762	ML	7100+1800	10057	-	300+115+600	
79	Sakpal Shailesh Balkrishna	4089779	ML	7100+1800	10057	2670	300+115+600	
80	Sham Nagappa	4089786	ML	7100+1800	10057	2670	300+115+600	
81	Makwana Dinesh Ratilal	4089865	ML	7100+1800	10057	-	300+115+600	
82	Randive Vishal Ashok	4089872	ML	7100+1800	10057	2670	300+115+600	
83	Jadhav Deepak Yashwant	4089827	ML	7100+1800	10057	2670	300+115+600	
84	Murudkar Nitesh Maruti	4089793	ML	7100+1800	10057	2670	300+115+600	
85	Kadam Bharat Vijay	4089810	ML	7100+1800	10057	-	300+115+600	
86	Kamble Sandesh Narayan	4089803	ML	7100+1800	10057	2670	300+115+600	
87	Puralkar Uday Dharmaraj	4089834	ML	7100+1800	10057	2670	300+115+600	
88	Gohil Girish Surabhai	4089528	ML	7100+1800	10057	-	300+115+600	

89	Patankar Nagesh Narayan	4089982	ML	7100+1800	10057	2670	300+115+600	
90	Puradkar Ganesh Laxman	4090038	ML	7100+1800	10057	2670	300+115+600	
91	Palani Tangraj	4088668	ML	7100+1800	10057	2670	300+115+600	
92	Wagh Girish Badha	4090090	ML	7100+1800	10057	-	300+115+600	
93	Suresh Shekhar	4090083	ML	7100+1800	10057	2670	300+115+600	
94	Sakpal Sagar Narayan	4090124	ML	6330+1800	9187	2439	300+115+600	
95	Jadhav Nitin Ramchandra	4090155	ML	7100+1800	10057	2670	300+115+600	
96	Bansode Prashant Machindranath	4090179	ML	7100+1800	10057	2670	300+115+600	
97	Pawar Pradeep Narayan	4088754	ML	7100+1800	10057	-	300+115+600	
98	Chandorkar Santosh Balkrishna	4091888	ML	7100+1800	10057	2670	300+115+600	
99	Kadam Nitin Charandas	4090265	ML	7100+1800	10057	-	300+115+600	
100	Pailkar Nilesh Ashok	4090320	ML	7100+1800	10057	2670	300+115+600	
101	Khaire Vijay Pandurang	4090368	ML	7100+1800	10057	2670	300+115+600	
102	Vinjuda Pravin karsan	4090399	ML	7100+1800	10057	2670	300+115+600	
103	Maru Girish Bijal	4092030	ML	7100+1800	10057	2670	300+115+600	
104	Jadhav Bharat Rajaram	4092092	ML	7100+1800	10057	2670	300+115+600	
105	Dhotre Rajendra Sudam	4090461	ML	7100+1800	10057	2670	300+115+600	
106	Periyaswami Kandaswami	4092157	ML	7100+1800	10057	2670	300+115+600	
107	Ganesh Kannan	4090492	ML	7100+1800	10057	2670	300+115+600	
108	Chawda Manish Shamji	4092212	ML	7100+1800	10057	2670	300+115+600	
109	Balraj Timappa	4090557	ML	7100+1800	10057	2670	300+115+600	
110	Ghosalkar Sham Sakharam	4092645	ML	7100+1800	10057	2670	300+115+600	
111	Kamble Deepak Govind	4090629	ML	7100+1800	10057	2670	300+115+600	
112	Mahida Shamji Punja	4092281	ML	7100+1800	10057	2670	300+115+600	
113	Jadhav Mahendra Dewoo	4090674	ML	7100+1800	10057	2670	300+115+600	
114	Kamble Suresh Dashrath	4090722	ML	7100+1800	10057	2670	300+115+600	
115	Hindlekar Dhananjay Jaywant	4090791	ML	7100+1800	10057	2670	300+115+600	
116	Senthilkumar Raju	4090818	ML	7100+1800	10057	2670	300+115+600	
117	Kamble Ratnakant Raghunath	4090935	ML	7100+1800	10057	2670	300+115+600	
118	Dhone Ganesh Babasaheb	4091046	ML	7100+1800	10057	-	300+115+600	
119	Jadhav Prashant Shantaram	4091053	ML	7100+1800	10057	-	300+115+600	
120	Kamble Ramchandra Shankar	4091060	ML	7100+1800	10057	-	300+115+600	
121	Sakpal Damodar Shrikant	4092614	ML	7100+1800	10057	2670	300+115+600	
122	Velagam Naitan	4089274	ML	7100+1800	10057	2670	300+115+600	
123	Waghela Harish Bharat	4089858	ML	7100+1800	10057	-	300+115+600	
124	Jadhav Sachin Hemant	4089731	ML	6840+1800	9760	-	300+115+600	
125	Jadhav Yogesh Gautam	4090681	ML	7100+1800	10057	2670	300+115+600	
126	Jadhav Pranil Vishnu	4090313	ML	7100+1800	10057	2670	300+115+600	
127	Pawar Rajesh Ramdas	4090526	ML	6840+1800	9763	2592	300+115+600	
128	Vishnu Krishna	4090746	ML	7100+1800	10057	2670	300+115+600	
129	Palanivel Subramani	4089889	ML	6840+1800	9763	2592	300+115+600	
130	Vora Jesing Laxman	4144827	ML	6840+1800	9763	2592	300+115+600	
131	Jadhav Mangesh Yashawant	4149372	ML	6840+1800	9763	2592	300+115+600	
132	Jadhav Prakash Maruti	4152073	ML	6840+1800	9763	2592	300+115+600	
133	Dharuman Anbalagan	4152080	ML	6840+1800	9763	2592	300+115+600	

134	Jadhav Vijay Sawaji	4152059	ML	6840+1800	9763	2592	300+115+600	
135	Ramkrishanan Toraswami	4152114	ML	6840+1800	9763	2592	300+115+600	
136	Dhotre Rajesh Ramchandra	4158464	ML	6840+1800	9763	2592	300+115+600	
137	Gugal Dhiraj Mohanlal	4173690	ML	7100+1800	10057	2670	300+115+600	
138	Rajendrakumar Lahori	4182744	ML	6840+1800	9768	-	300+115+600	
139	Sawant Sachin Chimaji	4182751	ML	6840+1800	9763	2592	300+115+600	
140	Baria Mukesh Hamir	4182775	ML	6580+1800	9469	2514	300+115+600	
141	Kunchikorve Durgesh Hanumanta	4189655	ML	6580+1800	9469	2514	300+115+600	
142	More Jivan Baban	4194626	ML	6580+1800	9469	-	300+115+600	
143	Pugaonkar Sachin Sudam	4194640	ML	6580+1800	9469	2514	300+115+600	
144	Muthukumar S Shetty	4194657	ML	6580+1800	9469	2514	300+115+600	
145	Kamble Amit Ashok	4205672	ML	6580+1800	9469	-	300+115+600	
146	Jadhav Ajit Vijay	4214496	ML	6580+1800	9469	-	300+115+600	
147	Sawant Siddharth Dashrath	4209731	ML	6580+1800	9469	-	300+115+600	
148	Gangavane Sushil Baban	4216797	ML	6580+1800	9469	2514	300+115+600	
149	Sondarva Ashok Khoda	4224857	ML	6580+1800	9469	2514	300+115+600	
150	Gohil Naresh Premji	4233891	ML	6560+1300	9469	-	300+115+600	
151	Khuman Suresh Mangal	4241133	ML	6580+1800	9469	-	300+115+600	
152	More Yogesh Yashwant	4245010	ML	6580+1800	9469	2514	300+115+600	
153	Jadhav Suraj Yashwant	4245034	ML	6580+1800	9469	-	300+115+600	
154	Walsur Jeetendra Mavji	4245058	ML	6580+1800	9469	-	300+115+600	
155	Pabrekar Sham Mohan	4249832	ML	6580+1800	9469	-	300+115+600	
156	Kadam Ajay Waman	4249870	ML	6580+1800	9469	2514	300+115+600	
157	More Sushim Chimaji	4252368	ML	6580+1800	9469	2514	300+115+600	
158	Parmar Kalidas Govind	4252382	ML	6580+1800	9469	2514	300+115+600	
159	Solanki Pravin Dhudidas	4252409	ML	6580+1800	9469	2514	300+115+600	
160	Bariya Kiran Ashok	4258137	ML	6330+1800	9187	-	300+115+600	
161	Haligi Sunil Manik	4266321	ML	6330+1800	9187	2439	300+115+600	
162	Kamble Ajinkya Bhiva	4260600	ML	6330+1800	9187	2439	300+115+600	
163	Jadhav Deepak Janardhan	4266352	ML	6330+1800	9187	2439	300+115+600	
164	Kadam Ritesh Ramesh	4260590	ML	6330+1800	9187	2439	300+115+600	
165	Kamble Prashant Ramchandra	4266376	ML	6330+1800	9187	2439	300+115+600	
166	Vijaykumar Rajgopal Chinnaya	4269207	ML	6330+1800	9187	2439	300+115+600	
167	Balasubramani Singaravel	4269245	ML	6330+1800	9187	2439	300+115+600	
168	Gilatar Dhireskh Khodidas	4271835	ML	6330+1800	9187	2439	300+115+600	
169	Sonawane Nitin Sambhaji	4277635	ML	6330+1800	9187	2439	300+115+600	
170	Galchar Amit Kanti	4277642	ML	6330+1800	9187	2439	300+115+600	
171	Sandis Mohan Premji	4277628	ML	6330+1800	9187	2439	300+115+600	
172	Waghela Kamlesh Laxman	4277556	ML	6330+1800	9187	2439	300+115+600	
173	Jadhav Sushil Balu	4281430	ML	6330+1800	9187	2439	300+115+600	
174	Kamble Anesh Anant	4283542	ML	6330+1800	9187	-	300+115+600	
175	Ansari Sohel Mohmmad Salim	4286150	ML	6330+1800	9187	2439	300+115+600	
176	More Nilesh Suresh	4286174	ML	6330+1800	9187	2439	300+115+600	
177	Kamble Sachin Ashok	4291578	ML	6090+1800	8916	2367	300+115+600	
178	Goregaonkar Ganesh Shankar	4291664	ML	6090+1800	8916	2367	300+115+600	





Paysheet 2497								
Sr No.	Name of the Employee		Designation Cadre	Basic Pay	DA	HRA	Special Allowance, Transport Allowance, Project Allowance	Total
1	Addimulan Fakira	3384703	SCA.	11400+1800	14916	3960	190+115+600	
2	Kharat Bhagwan Shankar	3384837	SCA.	11530+1800	15063	3999	190+115+600	
3	Kadam Siddharth Hari	3429297	SCA.	11400+1800	14916	3960	190+115+600	
4	Waghela Ambalal Jeena	3445888	SCA.	11400+1800	14916	3960	190+115+600	
5	Sagvekar Janardhan Ganagaram	3508594	SCA.	9740+1800	13040	3462	190+115+600	
6	Kadam Nathu Shahu	3508264	SCA.	11290+1800	14792	3927	190+115+600	
7	Hanumanta Gangaram Kunchikorve	3508178	SCA.	11480+1800	15006	3984	190+115+600	
8	Salunkhe Appa Narayan	3508446	SCA.	11480+1800	15006	-	190+115+600	
9	Dharmapal Sakharam	3508453	SCA.	11590+1800	15131	4017	190+115+600	
10	Pawar Santosh Krishna	3642238	SCA.	8650+1800	11809	3135	190+115+600	
11	Pawar Bhiwa Zipaji	3642441	SCA.	11090+1800	14566	3867	190+115+600	
12	Koli Ramesh Danji	3642128	SCA.	11090+1800	14566	3867	190+115+600	
13	Kamble Manohar Gunaji	3642355	SCA.	11480+1800	15006	-	190+115+600	
14	Sondarwa Prakash Arjun	3641835	SCA.	10900+1800	14351	-	190+115+600	
15	Pawar Sanjay Balu	3641938	SCA.	11090+1800	14566	3867	190+115+600	
16	Chandorkar Suresh Kashiram	3642348	SCA.	11090+1800	14566	3867	190+115+600	
17	Sondarwa Jayanti Khoda	3641828	SCA.	11090+1800	14566	3867	190+115+600	
18	Kamtekar Vijay Ramchandra	3642094	SCA.	11090+1800	14566	3867	190+115+600	
19	Vijay Dhondiram Kadam	3647965	SCA.	11160+1800	14645	3888	190+115+600	
20	More Banaji Mahadeo	3680667	SCA.	11480+1800	15006	3984	190+115+600	
21	Puragiri Hanumanta	3642386	SCA.	10340+1800	13718	3642	190+115+600	
22	Walanju Prakash Gopal	3642489	SCA.	11090+1800	14566	3867	190+115+600	
23	Pawar Vijay Krishna	3831061	SCA.	10910+1800	14362	-	190+115+600	
24	Khuman Manoj Jeevan	3831456	SCA.	10910+1800	14362	-	190+115+600	
25	Koli Pravin Laxman	3828937	SCA.	10200+1800	13560	3600	190+115+600	
26	Kamble Gautam Anaji	3831346	SCA.	10910+1800	14362	3813	190+115+600	
27	Sawant Manohar Vasudeo	3831418	SCA.	10340+1800	13718	-	190+115+600	
28	Salve Shashikant Narayan	3831126	SCA.	10080+1800	13424	3564	190+115+600	
29	Tambe Prakash Zipra	3831401	SCA.	8840+1800	12023	3192	190+115+600	
30	Ramlingam Rajmanikam	3828982	SCA.	10440+1800	13831	3672	190+115+600	
31	Jadhav Sunil Pandurang	3831470	SCA.	11320+1800	14826	-	190+115+600	
32	Wadekar Ravindra Shankar	3831504	SCA.	10800+1800	14238	3780	190+115+600	
33	Charniya Shanta Devshi	3969001	SCA.	9900+1800	13221	3510	190+115+600	
34	Jadhav Dipali Dilip	3969269	SCA.	9900+1800	13221	3510	190+115+600	
35	Chandorkar Shanta Dattaram	3969180	SCA.	9900+1800	13221	3510	190+115+600	
36	Bagamma Vasurappa	3969283	SCA.	9900+1800	13221	3510	190+115+600	
37	Sitaram Sahdeo Puralkar	3969111	SCA.	9900+1800	13221	-	190+115+600	
38	Lakhan Sharli Shiddharth	3969049	SCA.	9560+1800	12837	3408	190+115+600	
39	Kanappa Chandrashekhar	4004431	SCA.	8270+1800	11379	3021	190+115+600	

40	Salve Indubai Raju	3969245	SCA.	8270+1800	11379	3021	190+115+600	
41	Parmar Jaya Trikam	3969252	SCA.	9900+1800	13221	-	190+115+600	
42	Kengar Sunita Deepak	3969276	SCA.	9900+1800	13221	3510	190+115+600	
43	Khuman Pradeep Mulji	3969166	SCA.	9900+1800	13221	-	190+115+600	
44	Gaikwad Jaiwanti Kisan	3969032	SCA.	9900+1800	13221	3510	190+115+600	
45	Pawar Sunil Raghunath	3969173	SCA.	9900+1800	13221	3510	190+115+600	
46	More Suryakant Kashiram	3969070	SCA.	9560+1800	12837	-	190+115+600	
47	Kamble Sanjay Balkrishna	3969221	SCA.	9900+1800	13221	3510	190+115+600	
48	Kadam Ujwala Madhukar	3969159	SCA.	9900+1800	13221	3510	190+115+600	
49	Makwana Uma Khodidas	3969207	SCA.	9900+1800	13221	3510	190+115+600	
50	Pomedkar Bhina Bhimrao	3969135	SCA.	9900+1800	13221	-	190+115+600	
51	Maru Manju Palji	3961010	SCA.	9900+1800	13221	3510	190+115+600	
52	Kondagekar Neelam Shridhar	3969018	SCA.	9900+1800	13221	-	190+115+600	
53	Raju Peruswami	3969238	SCA.	9900+1800	13221	3510	190+115+600	
54	Kamble Anita Vasant	3969214	SCA.	9900+1800	13221	-	190+115+600	
55	Padaya Hansa Kantilal	3969104	SCA.	9900+1800	13221	-	190+115+600	
56	Rama Yankappa	3979912	SCA.	7400+1800	10396	2760	190+115+600	
57	Boddul Krishna Narsayya	3987326	SCA.	9560+1800	12837	3408	190+115+600	
58	Somvanshi Divakar Keshav	3987340	SCA.	9560+1800	12837	3408	190+115+600	
59	Purbiya Raman Ramji	3987333	SCA.	9560+1800	12837	-	190+115+600	
60	Amar Shamji	4004390	SCA.	9560+1800	12837	3408	190+115+600	
61	Goregaonkar Manjula Waman	4004400	SCA.	7800+1800	10848	2880	190+115+600	
62	Gohil Jyoti Bechar	4008648	SCA.	7370+1800	10362	-	190+115+600	
63	Makwana Ratan Teja	4008727	SCA.	7370+1800	10362	2751	190+115+600	
64	Divekar Ragini Pandurang	4008703	SCA.	7370+1800	10362	2751	190+115+600	
65	More Vinod Harish	4008631	SCA.	7370+1800	10362	-	190+115+600	
66	Jadhav Sanjay Budhaji	4008710	SCA.	7100+1800	10057	2670	190+115+600	
67	Tambe Sachin Vitthal	4089559	SCA.	7100+1800	10057	2670	190+115+600	
68	Madane Yuvraj Dhondiram	4089566	SCA.	7100+1800	10057	2670	190+115+600	
69	Jadhav Pramod Ratnakar	4089580	SCA.	7100+1800	10057	-	190+115+600	
70	Mahadik Harish Kashiram	4089573	SCA.	6840+1800	9763	2592	190+115+600	
71	Saundar Palaniswami	4089700	SCA.	7100+1800	10057	2670	190+115+600	
72	More Pramila Gautam	4089597	SCA.	7100+1800	10057	2670	190+115+600	
73	Ayyamma Sadiyan	4089470	SCA.	7100+1800	10057	2670	190+115+600	
74	Jadhav Siddharth Balaji	4089621	SCA.	7100+1800	10057	2670	190+115+600	
75	Jadhav Sagya Jagannath	4089614	SCA.	7100+1800	10057	2670	190+115+600	
76	Devendran Manivandan	4089607	SCA.	7100+1800	10057	2670	190+115+600	
77	Chandoskar Vilesh Gangaram	4089638	SCA.	7100+1800	10057	2670	190+115+600	
78	Puralkar Sarita Baban	4089652	SCA.	7100+1800	10057	2670	190+115+600	
79	Jadhav Sharda Shantaram	4089669	SCA.	7100+1800	10057	2670	190+115+600	
80	Jogadiya Bharat Dudha	4089511	SCA.	7100+1800	10057	2670	190+115+600	
81	Gohil Prakash Malaji	4089683	SCA.	7100+1800	10057	2670	190+115+600	
82	Bhonkar Mangesh Janu	4089690	SCA.	7100+1800	10057	2670	190+115+600	
83	Padelkar Dinesh Arjun	4089999	SCA.	7100+1800	10057	2670	190+115+600	
84	Khamgaonkar Shanta Manohar	4090014	SCA.	7100+1800	10057	-	190+115+600	

85	Makwana Rajanikant Shivilal	4091716	SCA.	7100+1800	10057	2670	190+115+600	
86	Solanki Umabai Dinesh	4090076	SCA.	7100+1800	10057	2670	190+115+600	
87	Shankar Kaliyan	4088682	SCA.	6090+1800	8916	2367	190+115+600	
88	Kamble Sanjay Ganpat	4090148	SCA.	7100+1800	10057	2670	190+115+600	
89	Khaire Santosh Siddharth	4090117	SCA.	7100+1800	10057	2670	190+115+600	
90	Murgan Sampaligam	4091792	SCA.	7100+1800	10057	2670	190+115+600	
91	Gohil Vinod Kishor	4091864	SCA.	7100+1800	10057	-	190+115+600	
92	Kamble Surekha Arjun	4091871	SCA.	7100+1800	10057	-	190+115+600	
93	Makwana Daksha Jayram	4088778	SCA.	7100+1800	10057	-	190+115+600	
94	Jadhav Bharti Bhagoji	4090272	SCA.	7100+1800	10057	2670	190+115+600	
95	Manivel Armogam	4088716	SCA.	7100+1800	10057	2670	190+115+600	
96	Nikhilje Gopibai Kaislash	4090351	SCA.	7100+1800	10057	2670	190+115+600	
97	Manjula Varadraj	4092126	SCA.	7100+1800	10057	2670	190+115+600	
98	Kondagekar Sanjivani Sanjay	4090502	SCA.	7100+1800	10057	2670	190+115+600	
99	Pawar Rohini Rahul	4090650	SCA.	7100+1800	10057	-	190+115+600	
100	Kotapkar Vidya Vilas	4090739	SCA.	7100+1800	10057	2670	190+115+600	
101	Kadam Pravin Shivram	4092384	SCA.	7100+1800	10057	-	190+115+600	
102	Kamble Swati Chandrakant	4092391	SCA.	7100+1800	10057	2670	190+115+600	
103	Jadhav Rina Raghunath	4090801	SCA.	7100+1800	10057	2670	190+115+600	
104	Maru Navin Nanji	4090825	SCA.	7100+1800	10057	-	190+115+600	
105	Mohmmad Hanif Abdul Gafur	4090832	SCA.	7100+1800	10057	2670	190+115+600	
106	Penkar Mayur Narayan	4090894	SCA.	7100+1800	10057	-	190+115+600	
107	Sawant Sachin Bhalchandra	4090911	SCA.	7100+1800	10057	2670	190+115+600	
108	Jadhav Geeta Yashwant	4090942	SCA.	7100+1800	10057	2670	190+115+600	
109	Kamble Savita Punaji	4091008	SCA.	7100+1800	10057	2670	190+115+600	
110	Kadam Shobha Vijay	4091077	SCA.	7100+1800	10057	2670	190+115+600	
111	Kartik Selumuttu	4089250	SCA.	7100+1800	10057	2670	190+115+600	
112	Kumar Rajratan	4089281	SCA.	7100+1800	10057	2670	190+115+600	
113	Kasare Alka Anant	4090980	SCA.	7100+1800	10057	2670	190+115+600	
114	Dathiya Kiran Babu	4090193	SCA.	6580+1800	9469	2514	190+115+600	
115	Sakpal Sunil Ganagaram	4149358	SCA.	6840+1800	9763	2592	190+115+600	
116	Kadam Santosh Subhash	4152097	SCA.	6840+1800	9763	2592	190+115+600	
117	Shaikh Akbar Ismail	4152107	SCA.	6840+1800	9763	2592	190+115+600	
118	Solanki Narayan Meghaji	4158457	SCA.	6840+1800	9763	2592	190+115+600	
119	Maru Vimala Pravin	4174110	SCA.	6840+1800	9763	2592	190+115+600	
120	Tadke Tushar Sakharam	4174134	SCA.	6840+1800	9763	2592	190+115+600	
121	Katariya Hansaben Dayabhai	4182799	SCA.	6840+1800	9763	2592	190+115+600	
122	Kadam Shubhangi Baburao	4182823	SCA.	6840+1800	9763	-	190+115+600	
123	Tambe Vinod Atmaram	4182830	SCA.	6840+1800	9763	2592	190+115+600	
124	Jadhav Rajesh Keshav	4189590	SCA.	6840+1800	9763	-	190+115+600	
125	Jadhav Jagdish Namdeo	4189600	SCA.	6840+1800	9763	2592	190+115+600	
126	Mahadik Jaya Shantaram	4189617	SCA.	6580+1800	9469	2514	190+115+600	
127	Kamble Sohan Ratnakar	4194602	SCA.	6840+1800	9763	2592	190+115+600	
128	Kadam Vaishali Shantaram	4194619	SCA.	6840+1800	9763	2592	190+115+600	
129	Palaniswami Muttupalani	4200127	SCA.	6580+1800	9469	2514	190+115+600	

130	Shirke Vishakha Vishnu	4205689	SCA.	6580+1800	9469	-	190+115+600	
131	Mahadik Umesh Ramesh	4205696	SCA.	6580+1800	9469	-	190+115+600	
132	Galchar Vinay Mohan	4205706	SCA.	6580+1800	9469	-	190+115+600	
133	More Nilesh Harichandra	4209748	SCA.	6580+1800	9469	2514	190+115+600	
134	Sakpal Shakun Pandurang	4209717	SCA.	6580+1800	9469	-	190+115+600	
135	Basanti Paramshivam	4233918	SCA.	6580+1800	9469	2514	190+115+600	
136	Makwana Jitendra Dalpat	4233860	SCA.	6580+1800	9469	2514	190+115+600	
137	Bhekare Santosh Atmaram	4252351	SCA.	6580+1800	9469	2514	190+115+600	
138	Mumbarkar Pournima Ramchandra	4245065	SCA.	6580+1800	9469	2514	190+115+600	
139	Maru Jaya Raghavji	4252351	SCA.	6580+1800	9469	-	190+115+600	
140	Rajendra Adimulan	4249863	SCA.	6580+1800	9469	2514	190+115+600	
141	Nandgaonkar Durvas Dashrath	4249849	SCA.	6580+1800	9469	-	190+115+600	
142	Maru Raju Dhanji	4249856	SCA.	6580+1800	9469	2514	190+115+600	
143	Jangam Shubhangi Mukund	4252375	SCA.	6580+1800	9469	-	190+115+600	
144	Gaikwad Madhavi Mahesh	4258144	SCA.	6330+1800	9187	2439	190+115+600	
145	Kamble Isha Haresh	4257655	SCA.	6330+1800	9187	2439	115+600	
146	Kamble Rupesh Anaji	4260576	SCA.	6330+1800	9187	2439	190+115+600	
147	Galchar Meena Jagdish	4260662	SCA.	6330+1800	9187	-	190+115+600	
148	Jadhav Pandurang Ambaji	4266345	SCA.	6330+1800	9187	2439	190+115+600	
149	Solanki Manju Ranchod	4260617	SCA.	6330+1800	9187	2439	190+115+600	
150	Kamble Vaishali Subhash	4266369	SCA.	6330+1800	9187	-	190+115+600	
151	Gaikwad Jyoti Uttam	4277563	SCA.	6330+1800	9187	2439	190+115+600	
152	Jadhav Prajakta Shivraj	4277587	SCA.	6330+1800	9187	-	190+115+600	
153	Chauhan Lata Mukesh	4281447	SCA.	6330+1800	9187	2439	190+115+600	
154	More Tushar Shankar	4281423	SCA.	6330+1800	9187	2439	190+115+600	
155	Trishule Sachin Jayraj	4281416	SCA.	6330+1800	9187	-	190+115+600	
156	Jadhav Sarita Raghunath	4286167	SCA.	6330+1800	9187	2439	190+115+600	
157	Makwana Diwaliben Natha	4289263	SCA.	6090+1800	8916	2367	190+115+600	
158	Kamble Reshma Vitthal	4291671	SCA.	6090+1800	8916	2367	190+115+600	
159	Rathod Hansa Vasant	4291688	SCA.	6090+1800	8919	-	190+115+600	
160	M Kumar Muttu	4293958	SCA.	6090+1800	8916	2367	190+115+600	
161	Jadhav Nikhil Parshuram	4297017	SCA.	6090+1800	8916	-	190+115+600	
162	Kariyan Cecilymary	4297031	SCA.	6090+1800	8916	2367	190+115+600	
163	Pawar Siddharth Yashwant	4299583	SCA.	6090+1800	8916	2367	190+115+600	
164	Yelsangi Sunita Babu	4302263	SCA.	6090+1800	8916	2367	190+115+600	
165	Senthilkumar Shekhar	4302270	SCA.	6090+1800	8916	2367	190+115+600	
166	Veeran Rajgopal	4302287	SCA.	6090+1800	8916	2367	190+115+600	
167	Kamble Mukund Sondev	4302294	SCA.	6090+1800	8916	-	190+115+600	
168	Kamble Rakesh Ramchandra	4304492	SCA.	6090+1800	8916	2367	190+115+600	
169	Kadam Sandeep Chandrakant	4305402	SCA.	6090+1800	8916	-	190+115+600	
170	Gamre Vinay Laxman	4310048	SCA.	6090+1800	8916	2367	190+115+600	
171	Jadhav Krutika Kiran	4317870	SCA.	5180+1300	7322	1944	190+115+600	
172	Salve Rajendra Kisan	4317887	SCA.	6090+1800	8916	2367	190+115+600	
173	Khaire Narendra Pandurang	4317894	SCA.	5860+1800	8656	2298	190+115+600	
174	Ovhal Akash Mukund	4317904	SCA.	6090+1800	8916	2367	190+115+600	



10	Mutatkar Suresh Anant	3655575	MUK.	12580+1800	20491	4329	115+600	
11	Salunkhe Anannt Dhaku	3653346	MUK.	12730+1850	20704	4374	115+600	
12	Chafe Santosh Pandurang	4089463	MUK.	8690+1850	14967	3162	115+600	
13	Jadhav Sachin Maya	4089913	MUK.	8710+1850	14995	3168	115+600	
14	Pawar Vilas Yashwant	4089944	MUK.	8370+1850	14512	3066	115+600	
15	Buchade Ashok Fakira	4089951	MUK.	8370+1850	14512	3066	115+600	
16	Sathiya Deepak Jaysingh	4092827	MUK.	7780+1850	13675	2889	115+600	
17	Gohil Shamji Uga	3642214	MUK.	11760+1850	19326	4083	115+600	
18	Tambe Vijay Dharma	3410758	MUK.	13690+1850	22067	4662	115+600	
19	Jadhav Gautam Ragho	3505546	MUK.	13170+1850	21328	4506	115+600	
20	Kamble Vilas Bhika	3508006	MUK.	12860+1850	20888	-	115+600	
21	Jyoti Mohan Heliya	3552012	MUK.	12860+1850	20888	4413	115+600	
22	Tambe Milind Balaram	3646012	MUK.	13170+1850	21328	4506	115+600	
23	Jangam Mukund Mahadeo	3642142	MUK.	13160+1850	21314	4503	115+600	
24	Jadhav Jaiprakash Shankar	3641859	MUK.	13170+1850	21328	4506	115+600	
25	Jadhav Prabhakar Devu	3642276	MUK.	13620+1850	21967	4641	115+600	
26	Ravi Shankar Sawant	3642056	MUK.	12580+1850	20491	4329	115+600	
27	Girkar Anant Yashwant	3831535	MUK.	12580+1850	20491	-	115+600	
28	Lade Dilip Dattu	3844676	MUK.	11880+1850	19497	4119	115+600	
29	Magar Rohidas Namdeo	3843204	MUK.	12530+1850	20420	4314	119+115+600	
30	Ramesh Balaram Girkar	3410734	MUK.	11380+1850	18787	3969	115+600	
31	Ashok Nanji Dabhi	3994746	MUK.	8580+1850	14811	3129	115+600	
32	Vacant		MUK.					
33	Vacant		MUK.					
34	Vacant		MUK.					
35	Vacant		MUK.					
36	Vacant		MUK.					
37	Vacant		MUK.					
38	Vacant		MUK.					
39	Vacant		MUK.					
40	Vacant		MUK.					
41	Vacant		MUK.					
42	Vacant		MUK.					
43	Vacant		MUK.					
1	Khaire Sujata Shivdas	3552005	SCA	11480+1800	15006	3984	190+115+600	
2	Jadhav Anita Gangaram	3831566	SCA	10560+1800	13967	-	190+115+600	
3	Vacant		SCA	10560+1800	13967	-	190+115+600	
4	Kamble Rajashree Milind	3831597	SCA	10910+1800	14362	-	190+115+600	
5	Pawar Yogini Ganpat	3831638	SCA	10560+1800	13967	3708	190+115+600	
6	Virash Nirmala Amrutlal	3831676	SCA	10910+1800	14362	-	190+115+600	
7	Babariya Champa Deoshi	3831690	SCA	10910+1800	14362	-	190+115+600	
8	Kanta Jayanti	3831700	SCA	10910+1800	14362	-	190+115+600	
9	Gohil Mani Narayan	3831724	SCA	10910+1800	14362	3813	190+115+600	
10	Balamboo Veeran	3831731	SCA	10560+1800	13967	3708	190+115+600	
11	Menka Kalidas	3831243	SCA	10910+1800	14362	3813	190+115+600	

12	Makwana Dewaliben	3831250	SCA	10910+1800	14362	3813	190+115+600	
13	Kanta Bhoja Parmar	3831267	SCA	10910+1800	14362	-	190+115+600	
14	Jadhav Bharati Dattaram	3831717	SCA	10910+1800	14362	3813	190+115+600	
15	Birwadkar Nanda Gunaji	3969427	SCA	9900+1800	13221	3510	190+115+600	
16	Jadhav Archana Anant	3969434	SCA	9900+1800	13221	3510	190+115+600	
17	Jadhav Anita Prabhakar	3969472	SCA	9900+1800	13221	3510	190+115+600	
18	Alhat Shalan Chaban	3969362	SCA	9900+1800	13221	3510	190+115+600	
19	Abhisavali Natraj	3969403	SCA	8900+1800	12091	3210	190+115+600	
20	Sonawane Vanita Ashok	3969410	SCA	9900+1800	13221	3510	190+115+600	
21	Jadhav Laxmibai Janu	3969386	SCA	9900+1800	13221	3510	190+115+600	
22	Wadekar Vijaya Shankar	3969465	SCA	9900+1800	13221	-	190+115+600	
23	Komadi Ayyaswami	3969379	SCA	9900+1800	13221	3510	190+115+600	
24	Marchande Vandana Gangaram	3969393	SCA	9900+1800	13221	3510	190+115+600	
25	BanJala Tannatambi	3969348	SCA	9900+1800	13221	3510	190+115+600	
26	Diwali Shyamji	3958302	SCA	9900+1800	13221	3510	300+115+600	
27	Jadhav Manisha Ramchandra	3969355	SCA	9900+1800	13221	3510	190+115+600	
28	Koli Ranjana Harish	3969290	SCA	9900+1800	13221	3510	190+115+600	
29	Maru Hira Kanji	3969300	SCA	9900+1800	13221	-	190+115+600	
30	Maru Shanta Nanji	4008686	SCA	7600+1300	10057	2670	190+115+600	
31	Jadhav Pratiksha Prabhakar	4089487	SCA	7100+1800	10057	2670	190+115+600	
32	Chauhan Sharda Ashok	4089023	SCA	7600+1300	10057	2670	190+115+600	
33	Vansundari Amavashi	4089542	SCA	7100+1800	10057	2670	190+115+600	
34	Bhambekar Jyoti Yashwant	4089504	SCA	7100+1800	10057	-	190+115+600	
35	Parkhe Ratna Vikram	4089494	SCA	6840+1800	9763	2592	190+115+600	
36	Dhariya Rakesh Punjalal	4090007	SCA	7100+1800	10057	2670	190+600	
37	Maru Pushpa Mohan	4090045	SCA	7100+1800	10057	2670	190+115+600	
38	Kamble Dinesh Punaji	4090289	SCA	7100+1800	10057	-	190+115+600	
39	Kamble Kailas Ishwar	4090382	SCA	7100+1800	10057	2670	190+115+600	
40	Rathod Sharad Alji	4090454	SCA	7100+1800	10057	-	190+115+600	
41	Mithbavkar Shubhada Mahendra	4092140	SCA	7100+1800	10057	2670	190+115+600	
42	Sumra Shantilal Nanji	4092164	SCA	7100+1800	10057	2670	190+115+600	
43	Dhakarge Dilip Vitthal	4090485	SCA	7100+1800	10057	2670	190+115+600	
44	Mumbarkar Santosh Baburao	4090564	SCA	7100+1800	10057	2670	190+115+600	
45	Jadhav Snehal Vijay	4090588	SCA	7100+1800	10057	2670	190+115+600	
46	Vadlaxmi Ramlingam	4092250	SCA	7100+1800	10057	2670	190+115+600	
47	Kamble Rajashree Yashwant	4090863	SCA	7100+1800	10057	2670	190+115+600	
48	Sosa Bhanu Dinesh	4090870	SCA	7100+1800	10057	2670	190+115+600	
49	Panmadi Tamilarasan	4090959	SCA	7100+1800	10057	2670	190+115+600	
50	Trivedi Jyotsna Devidas	4090973	SCA	7100+1800	10057	2670	190+115+600	
51	Pawar Sandeep Bablya	4091015	SCA	7100+1800	10057	-	300+115+600	
52	Jadhav Anil Vishnu	4091091	SCA	7100+1800	10057	2670	190+115+600	
53	Charniya Anita Ramesh	4152011	SCA	6840+1800	9763	2592	190+115+600	
54	Kodkar Rajesh Mahadeo	4152042	SCA	6840+1800	9763	2592	190+115+600	
55	Rahate Ravindra Ramesh	4152066	SCA	6840+1800	9763	2592	190+115+600	
56	Jadhav Anuja Aniruddha	4167219	SCA	6840+1800	9763	2592	190+115+600	

57	Kadam Minakshi Mahendra	4174127	SCA	6840+1800	9763	2592	190+115+600	
58	Jogadia Jagdish Nanjibhai	4182782	SCA	6840+1800	9763	-	190+115+600	
59	Kadam Pravin Madhukar	4182809	SCA	6840+1800	9763	-	190+115+600	
60	Kamble Yogesh Vijay	4182816	SCA	6840+1800	9763	2592	190+115+600	
61	Rahate Vrikshali Vishnu	4189583	SCA	6840+1800	9763	-	190+115+600	
62	Palasambakar Chandrashekhar Vishnu	4189624	SCA	6580+1800	9469	2514	190+115+600	
63	Jangam Pradeep Bhagwan	4209724	SCA	6580+1800	9469	-	190+115+600	
64	Shelar Deepak Sitaram	4214506	SCA	6580+1800	9469	-	190+115+600	
65	Kamble Arvind Tukaram	4214489	SCA	6580+1800	9469	-	190+115+600	
66	Rajbati Harbir	4233853	SCA	6550+1300	8871	-	190+115+600	
67	Tambe Revati Santosh	4241119	SCA	6580+1800	9469	2514	190+115+600	
68	Hate Gaurav Motiram	4245003	SCA	6580+1800	9469	-	190+115+600	
69	Maru Nirmala Suresh	4241140	SCA	6580+1800	9469	2514	190+115+600	
70	More Surendra Kashinath	4241157	SCA	6580+1800	9469	-	190+115+600	
71	Kumaresan Paramsivan	4247366	SCA	6580+1800	9469	2514	190+115+600	
72	Khaire Supresh Yashwant	4257631	SCA	6580+1800	9469	2514	190+115+600	
73	Solanki Damayanti Rajesh	4257648	SCA	6330+1800	9187	-	190+115+600	
74	Jadhav Supriya Shivram	4260655	SCA	6330+1800	9187	-	190+115+600	
75	Shinde Deepak Krishna	4271842	SCA	6330+1800	9187	-	190+115+600	
76	Malve Shankar Vasant	4293965	SCA	6090+1800	8916	2367	190+115+600	
77	Dhotre Jyoti Prakash	4302256	SCA	6090+1800	8916	2367	190+115+600	
78	Kamble Sangita Shantaram	4340001	SCA	5180+1300	7322	1944	190+115+600	
79	Harwandkar Nayana Naresh	4340035	SCA	4990+1300	7100	1887	190+115+600	
80	Kamble Ramakant Nivrutti	4345659	SCA	4990+1300	7108	1887	190+115+600	
81	Gohil Vijay Jaysingh	4345680	SCA	5860+1800	8656	2298	190+115+600	
82	Puralkar Pramila Uttam	4356262	SCA	4990+1300	7108	1887	190+115+600	
83	Kamble Akshaya Ashok	4356279	SCA	4990+1300	7108	1887	190+115+600	
84	Jadhav Subhash Anant	4361271	SCA	5860+1800	8656	-	190+115+600	
85	Hajare Vikas Prakash	4366300	SCA.	4990+1300	7108	1887	190+115+600	
86	Solanki Govind Narayan	4371340	SCA.	5580+1300	9770	2064	190+115+600	
87	Kamble Archana Anil	4378165	SCA.	5580+1300	9770	-	190+115+600	
88	Chauhan Naresh Punja	4384096	SCA.	6330+1800	11545	2439	190+115+600	
89	Waghela Nareshbhai Ishwarlal	4384113	SCA.	5380+1300	9486	-	190+115+600	
90	Arokiymal Sachhichandran	4386043	SCA.	5380+1300	9486	2004	190+115+600	
91	P. Suresh	4389242	SCA.	5380+1300	9486	2004	190+115+600	
92	Makwana Yogesh Nanjji	4391966	SCA.	5380+1300	9486	-	190+115+600	
93	Pawar Janhavi Jayesh	4391973	SCA.	6330+1800	11545	-	190+115+600	
94	Devendra Selvi Ashok	4392008	SCA.	5380+1300	9486	2004	190+115+600	
95	Unhalekar Jaydeep Manohar	4396741	SCA.	6330+1800	11545	2439	190+115+600	
96	Kavitha Natreshan	4401148	SCA.	5380+1300	9486	2004	190+115+600	
97	Kamble Mangesh Ratnu	4414258	SCA.	5380+1300	9486	-	190+115+600	
98	Chawda Daksha Harish	4414265	SCA.	5380+1300	9486	2004	190+115+600	
99	Vacant		SCA.					
100	Vacant		SCA.					
101	Vacant		SCA.					



	<b>Paysheet 2494</b>							
<b>Sr No.</b>	<b>Name of the Employee</b>		<b>Designation Cadre</b>	<b>Basic Pay</b>	<b>DA</b>	<b>HRA</b>	<b>Special Allowance, Transport Allowance, Project Allowance</b>	<b>Total</b>
1	Nagappa Sanjeev Kalappa	3505577	ML	11590+1800	15131	4017	300+115+600	
2	Gohil Jaisingh Keshav	3513912	ML	11270+1800	14769	3921	300+115+600	
3	Pugaonkar Suresh Ramchandra	3641543	ML	11300+1800	14803	-	300+115+600	
4	Narsingh Dahyabhai Koli	3641574	ML	11480+1800	15006	3984	300+115+600	
5	Maru Dinesh Khoda	3641488	ML	11090+1800	14566	-	300+115+600	
6	Waghela Bharat Heera	3641495	ML	11480+1800	15006	3984	300+115+600	
7	Kamble Jitendra Hari	3641536	ML	11480+1800	15006	3984	300+115+600	
8	Subramani Nagra	3832031	ML	10710+1800	14136	3753	300+115+600	
9	Pachalkar Anil Yashwant	3832275	ML	10080+1800	13424	3564	300+115+600	
10	Khuman Dineshbhai Gigabhai	3832354	ML	10710+1800	14136	3753	300+115+600	
11	Thakur Ramesh Sundarlal	3832309	ML	10910+1800	14362	3813	300+115+600	
12	Ravi Tangwel	3831827	ML	10910+1800	14362	3813	300+115+600	
13	Jadhav Kishor Govind	3832244	ML	9980+1800	13311	-	300+115+600	
14	Babria Jitendra Dayabhai	3962169	ML	9900+1800	13221	3510	300+115+600	
15	Anjara Ranjit Walji	3962183	ML	9900+1800	13221	-	300+115+600	
16	Jadhav Sanjay Mahadeo	3962200	ML	9900+1800	13221	-	300+115+600	
17	Rathod Harish Naza	3962176	ML	9900+1800	13221	-	300+115+600	
18	Parmar Govind Premji	3962231	ML	9900+1800	13221	3510	300+115+600	
19	Arjun Kalandapani	3962262	ML	9900+1800	13221	3510	300+115+600	
20	Shaikh Moosa Shaikh Qadar	3962293	ML	9900+1800	13221	3510	300+115+600	
21	Chavan Ganesh Pandurang	3962303	ML	9900+1800	13221	3510	300+115+600	
22	Jadhav Rajan Shivram	3962310	ML	9810+1800	13119	3483	300+115+600	
23	Thorat Anand Malu	3962327	ML	9900+1800	13221	3510	300+115+600	
24	Narsimma Sitalappa	3962365	ML	9900+1800	13221	3510	300+115+600	
25	Kamble Nagesh Yashwant	3962396	ML	9900+1800	13221	-	300+115+600	
26	Jadhav Ajit Vishnu	3962406	ML	9900+1800	13221	3510	300+115+600	
27	Pawar Gunwant Ramchandra	3962413	ML	8160+1800	11255	-	300+115+600	
28	Pardhi Naresh Hada	3962420	ML	9900+1800	13221	-	300+115+600	
29	Solanki Kanubhai Kalubhai	3962444	ML	9900+1800	13221	3510	300+115+600	
30	Tambe Mangesh Tulshiram	3962468	ML	9900+1800	13221	3510	300+115+600	
31	Gohil Rahul Jethabhai	3962499	ML	9900+1800	13221	3510	300+115+600	
32	Shivraman Mahalingam	3961814	ML	9900+1800	13221	3510	300+115+600	
33	Kantaria Kishor Hamaji	3961027	ML	9900+1800	13221	3510	300+115+600	
34	Shabbir Hasan	3961948	ML	9230+1800	15663	3309	300+115+600	
35	Sodha Vinod Heera	3962279	ML	9900+1800	13221	3510	300+115+600	

36	S Rama Moorthi	3962516	ML	9900+1800	13221	3510	300+115+600	
37	Jadhav Rajendra Navaji	3962451	ML	9900+1800	13221	-	300+115+600	
38	Khimsuriya Lalit Poonamchand	3962475	ML	9900+1800	13221	3510	300+115+600	
39	Chandorkar Ankush Ramchandra	3962530	ML	9900+1800	13221	3510	300+115+600	
40	Gaikwad Deepak Laxman	3962255	ML	9900+1800	13221	3510	300+115+600	
41	More Bharat Shantaram	3962334	ML	9810+1800	13119	-	300+115+600	
42	Dattaram Ganpat Pawar	3961821	ML	9810+1800	13119	-	300+115+600	
43	Pawar Rakesh Narayan	3988798	ML	9900+1800	13221	3510	300+115+600	
44	Salve Shirish Narayan	3988808	ML	9900+1800	13221	3510	300+115+600	
45	Kamble Pravin Ramchandra	3988815	ML	9900+1800	13221	3510	300+115+600	
46	Vinjuda Ramesh Ramji	4005322	ML	7800+1800	10848	2880	300+115+600	
47	Maru Dilip Teja	4008576	ML	7370+1800	10362	-	300+115+600	
48	Chauhan Kishor Karsan	4008569	ML	7370+1800	10362	-	300+115+600	
49	Solanki Vinod Vishram	4008583	ML	7370+1800	10362	2751	300+115+600	
50	Mane Suresh Rama	4091259	ML	7100+1800	10057	2670	300+115+600	
51	Shaikh Ibrahim Sitaram	4091596	ML	7100+1800	10057	2670	300+115+600	
52	Boricha Dinesh Khimji	4091297	ML	7100+1800	10057	-	300+115+600	
53	Kunchikorve Anil Gangappa	4091338	ML	7100+1800	10057	2670	300+115+600	
54	Chembaiyan Arumugam	4091534	ML	7100+1800	10057	2670	300+115+600	
55	Rajendran Chinnakann	4091503	ML	7100+1800	10057	2670	300+115+600	
56	Selvaraj Chinnaswami	4091510	ML	7100+1800	10057	2670	300+115+600	
57	Kanhayya Kuppanayan	4091448	ML	7100+1800	10057	2670	300+115+600	
58	Makwana Jagdish Kishan	4091527	ML	7100+1800	10057	-	300+115+600	
59	Shaileshkumar Appaswami	4091541	ML	7100+1800	10057	2670	300+115+600	
60	Elmalai Kuppan	4091417	ML	7100+1800	10057	2670	300+115+600	
61	Pawar Prasad Gangaram	4091558	ML	7100+1800	10057	2670	300+115+600	
62	Veermani Mayavan	4091572	ML	7100+1800	10057	2670	300+115+600	
63	Jadhav Mahendra Jagannath	4091637	ML	7100+1800	10057	2670	300+115+600	
64	Rajan Kaliyan	4091668	ML	7100+1800	10057	2670	300+115+600	
65	Bala Subramaniam Kolanja	4091709	ML	7100+1800	10057	2670	300+115+600	
66	Dhatavkar Mahendra Hiranman	4091754	ML	7100+1800	10057	2670	190+115+600	
67	Veermani Kannuswami	4091802	ML	7100+1800	10057	2670	300+115+600	
68	Pawar Suhas Baban	4091819	ML	7070+1800	10023	2661	190+600	
69	Manjalkar Sachin Sitaram	4090162	ML	7100+1800	10057	2670	300+115+600	
70	Misal Dharma Sopan	4091833	ML	7100+1800	10057	2670	300+115+600	
71	Sorte Eknath Janardhan	4091929	ML	7100+1800	10057	2670	300+115+600	
72	Jadhav Santosh Rajaram	4090306	ML	7100+1800	10057	2670	300+115+600	
73	Bhise Vinod Bhagwan	4091974	ML	7100+1800	10057	2670	300+115+600	
74	Dhakarage Dadarao Mahadev	4091242	ML	7100+1800	10057	2670	300+115+600	
75	Sakpal Gautam Prakash	4092047	ML	7100+1800	10057	-	300+115+600	
76	Kamble Jitendra Dnyanu	4092102	ML	7100+1800	10057	2670	300+115+600	
77	Natraj Armugam	4092119	ML	7100+1800	10057	2670	300+115+600	
78	Abdul Satar Abdul Gafar	4092133	ML	6840+1800	9763	2592	300+115+600	
79	Mahalingam Rajmanikam	4088950	ML	7100+1800	10057	2670	300+115+600	
80	Rathod Ram Govindbhai	4092298	ML	7100+1800	10057	-	300+115+600	

81	Pawar Narsappa Ramesh	4092308	ML	7100+1800	10057	2670	300+115+600	
82	Gaikwad Anshuman Ashok	4092377	ML	7100+1800	10057	-	300+115+600	
83	Jadhav Nagesh Tatya	4092463	ML	7070+1300	9458	2511	300+115+600	
84	Kamble Chandrakant Gopal	4090904	ML	7100+1800	10057	-	190+600	
85	Koli Anil Shamji	4092487	ML	7100+1800	10057	-	300+115+600	
86	Goregaonkar Vijay Dhonduram	4092504	ML	7100+1800	10057	2670	300+115+600	
87	Vinjuda Ketan Narayan	4092559	ML	7100+1800	10057	2670	300+115+600	
88	Chauhan Balwant Daya	4092573	ML	7100+1800	10057	-	300+115+600	
89	Shinde Sachin Dyandeo	4092580	ML	7100+1800	10057	2670	300+115+600	
90	Nadankar Gautam Sampat	4092597	ML	7070+1300	9458	-	300+115+600	
91	Kadam Amol Vijay	4092690	ML	7100+1800	10057	-	300+115+600	
92	Nityananthan Mani	4091565	ML	7100+1800	10057	2670	300+115+600	
93	Kunchikorve Vijay Rama	4091785	ML	7100+1800	10057	2670	300+115+600	
94	Shaikh Mumtajali Ahamad	4090131	ML	7100+1800	10057	2670	300+115+600	
95	Mithbaokar Prashant Suresh	4090447	ML	7100+1800	10057	2670	300+115+600	
96	Chauhan Dhiraj Atmaram	4145419	ML	6840+1800	9763	2592	300+115+600	
97	Gohil Sanjay Narendra	4145426	ML	6840+1800	9763	-	300+115+600	
98	Thorat Rajesh Ramchandra	4149389	ML	6840+1800	9763	2592	300+115+600	
99	Gawli Rajesh Kacharu	4149396	ML	6840+1800	9763	2592	300+115+600	
100	Gaikwad Vinod Sarjerao	4149310	ML	7130+1800	10091	2679	300+115+600	
101	Kamble Vishwas Dhanaji	4166452	ML	6840+1800	9763	2592	300+115+600	
102	Khodidas Kankariya D.	4174103	ML	6840+1800	9763	-	300+115+600	
103	Maru Nalin Bechar	4182665	ML	6840+1800	9763	-	190+115+600	
104	Pawar Rupesh Ramdas	4182658	ML	6840+1800	9763	-	300+115+600	
105	Jadhav Praful Baban	4194592	ML	7940+1800	13831	2922	300+115+600	
106	More Santosh Anant	4205782	ML	6840+1800	9763	2592	300+115+600	
107	Kamble Sachin Bhaskar	4205768	ML	6840+1800	9763	-	300+115+600	
108	Gamre Dharmanand Gopal	4209669	ML	6580+1800	9469	2514	300+115+600	
109	Solanki Mukesh Naran	4209683	ML	6580+1800	9469	2514	300+115+600	
110	Mane Bapu Namdeo	4224840	ML	6580+1800	9469	2514	300+115+600	
111	Kamble Deepak Ganpat	4232890	ML	6580+1800	9469	2514	300+115+600	
112	Kamble Swapnil Mahadeo	4232917	ML	6580+1800	9469	-	300+115+600	
113	Shinde Sachin Janu	4241030	ML	6580+1800	9469	2514	190+115+600	
114	Khandagale Pravin Ramesh	4244992	ML	6580+1800	9469	2514	300+115+600	
115	Wadekar Vikas Vijay	4249791	ML	6580+1800	9469	2514	300+115+600	
116	Kamble Sachin Ravindra	4249801	ML	6580+1800	9469	2514	300+115+600	
117	Rathod Maheshkumar Premji	4249818	ML	6580+1800	9469	2514	300+115+600	
118	Gohil Harish Sukhalal	4252296	ML	6580+1800	9469	-	300+115+600	
119	Waghela Chandrakant Laxman	4252306	ML	6580+1800	9469	2514	300+115+600	
120	Ganesh Jothi Arumugam	4252313	ML	6580+1800	9469	2514	300+115+600	
121	Jadhav Sachin Tukaram	4252320	ML	6580+1800	9469	2514	300+115+600	
122	Bhoir Sachin Keshav	4252337	ML	6580+1800	9469	2514	300+115+600	
123	Puralkar Sandesh Dhonduram	4255945	ML	6580+1800	9469	-	300+115+600	
124	Sumara Pravin Khodidas	4255983	ML	6580+1800	9469	-	300+115+600	
125	Dhotre Sandeep Balaram	4255990	ML	6580+1800	9469	-	300+115+600	



							Project Al- lowance	
1	Babriya Baya Mangalji	3446315	SCA.	11540+1800	15131	-	190+115+600	
2	Shinde Arundhati Anil	3513792	SCA.	11590+1800	15131	-	190+115+600	
3	Maru Bharati Jayantilal	3641275	SCA.	10050+1800	13391	-	190+115+600	
4	Kamble Vanita Dhondiram	3641309	SCA.	11090+1800	14566	-	190+115+600	
5	Gohil Mahesh Trikambhai	3830936	SCA.	10930+1800	14385	-	190+115+600	
6	Yuvaraj Baburao	3831016	SCA.	10560+1800	13967	3708	190+115+600	
7	Mariyappa Vasurappa	3830967	SCA.	10930+1800	14385	3819	190+115+600	
8	Solanki Narayan Tida	3832495	HALAL	10910+1800	14362	3813	190+115+600	
9	Pawar Kanta Babu	3832110	SCA.	10570+1800	13978	-	190+115+600	
10	Kaliwada Premila Amritlal	3958168	HALAL	9900+1800	13221	-	300+115+600	
11	Valanju Sulakshana Suresh	3957985	SCA.	9670+1800	12961	3441	190+115+600	
12	Tippamma Kanappa	3958003	SCA.	9670+1800	12961	3441	190+115+600	
13	Jadhav Asha Bhikaji	3958010	SCA.	9900+1800	13221	3510	190+115+600	
14	Dhotre Geeta Gangaram	3958034	SCA.	9900+1800	13221	-	190+115+600	
15	Kamble Sanjeevani Sanjay	3958041	SCA.	9670+1800	12961	3441	190+115+600	
16	Kamble Jayashree Jayram	3958072	SCA.	9900+1800	13221	3510	190+115+600	
17	Sola Manjula Ramesh	3958182	HALAL	9900+1800	13221	3510	300+115+600	
18	Walmiki Bala Balveer	3958089	SCA.	9900+1800	13221	-	190+115+600	
19	Vellachi Subramani	3958106	SCA.	9670+1800	12961	3441	190+115+600	
20	Jadhav Varsha Vilas	3958096	SCA.	9670+1800	12961	3441	190+115+600	
21	Sarita Chandrakant Jadhav	3958113	SCA.	9670+1800	12961	3441	190+115+600	
22	Rathod Hansaben Jaysing	3958223	HALAL	9900+1800	13221	3510	300+115+600	
23	Ramilaben Devji	3969544	HALAL	8900+1800	12091	3210	300+115+600	
24	Gohil Diwaliben Vinubhai	3958230	SCA.	8460+1800	11594	3078	1300+115+600	
25	Rathod Hema Khimji	3958247	HALAL	9900+1800	13221	-	300+115+600	
26	Kamble Nanda Balkrishna	3958151	SCA.	9900+1800	13221	3510	190+115+600	
27	Babaria Pushpa Khimji	3958254	HALAL	9670+1800	12961	3441	300+115+600	
28	Walanju Gopal Vitthal	3962482	SCA.	9900+1800	13221	-	300+115+600	
29	Wagh Ameeta Pravin	3958278	HALAL	9900+1800	13221	3510	300+115+600	
30	Ekta Eknath Kamble	3962066	SCA.	9670+1800	12961	-	190+115+600	
31	Meena Mohan	3958292	SCA.	9900+1800	13221	-	300+115+600	
32	Jadhav Anita Anant	3969063	SCA.	9670+1800	12961	3441	190+115+600	
33	Mahalaxmi Rangaswami	3958120	SCA.	9900+1800	13221	3510	190+115+600	
34	Ranjana Sanjay Jadhav	3962073	SCA.	9900+1800	13221	3510	190+115+600	
35	Talojekar Ganesh Ramchandra	3969142	SCA.	9900+1800	13221	3510	190+115+600	
36	Maru Jayaben Dinesh	3988781	HALAL	9670+1800	12961	-	300+115+600	
37	Parmar Padma Nagin	4008085	HALAL	7400+1800	10396	-	300+115+600	
38	Rohekar Vimal Tulsiram	4005281	SCA.	7650+1800	10679	2835	190+115+600	
39	Sachiya Usha Narayan	4008590	SCA.	7940+1800	11006	2922	190+115+600	
40	Jadhav Jayant Kashiram	4008617	SCA.	7940+1800	11006	-	190+115+600	
41	Rathod Nathubai Amarsingh	4008600	SCA.	7940+1800	11006	2922	190+115+600	
42	Jadhav Ankita Milind	4091194	SCA.	7100+1800	10057	2670	190+115+600	
43	Shethe Suresh Sopan	4090605	SCA.	7100+1800	10057	2670	190+115+600	

44	Jadhav Shalini Mukund	4091204	SCA.	7100+1800	10057	2670	190+115+600	
45	Bariya Hansa Harish	4091228	SCA.	7100+1800	10057	2670	190+115+600	
46	Kharat Shantabai Ramdas	4091280	SCA.	7100+1800	10057	2670	190+115+600	
47	Jadhav Kalpana Prakash	4091352	SCA.	7100+1800	10057	2670	190+115+600	
48	Jadhav Bharti Jayram	4091376	SCA.	7100+1800	10057	2670	190+115+600	
49	Kamble Vishal Yashwant	4091455	SCA.	7100+1800	10057	2670	25+115+600	
50	Kamble Priyangi Ravindra	4091486	SCA.	7100+1800	10057	-	190+115+600	
51	Heliya Mukesh Kanji	4091747	SCA.	7100+1800	10057	2670	190+115+600	
52	Goregaonkar Gajanan Ramesh	4090258	SCA.	7630+1800	10656	2829	190+115+600	
53	Maru Hansabai Jayanti	4091943	SCA.	7100+1800	10057	2670	190+115+600	
54	Randive Dilip Shivram	4091998	SCA.	7100+1800	10057	2670	190+115+600	
55	Ghadge Yogita Sunil	4090021	SCA.	7650+1800	10679	2835	190+115+600	
56	Baji Savita Vijaykumar	4092016	SCA.	7100+1800	10057	2670	190+115+600	
57	Solanki Pushpa Mahesh	4092023	SCA.	7100+1800	10057	2670	190+115+600	
58	Sable Bharti Suresh	4092236	SCA.	7100+1800	10057	2670	190+115+600	
59	Shewde Sarika Santosh	4092274	SCA.	7100+1800	10057	-	190+115+600	
60	Lakhan Chandrakala Chandrakant	4092315	SCA.	7100+1800	10057	2670	190+115+600	
61	Sabbir Shaikh Badshaha	4092339	SCA.	7100+1800	10057	2670	190+115+600	
62	Jadhav Surendra Shivram	4092470	SCA.	7100+1800	10057	2670	190+115+600	
63	Kamble Gautam Yashwant	4092669	SCA.	7100+1800	10057	-	190+115+600	
64	Athavale Mangal Sahebrao	4091493	SCA.	7100+1800	10057	2670	190+115+600	
65	Kumar Tangvel	4092700	SCA.	7100+1800	10057	2670	190+115+600	
66	Kadam Santosh Namdeo	4149341	SCA.	7100+1800	10057	2670	190+115+600	
67	Soliya Prakash Mulji	4152183	SCA.	6940+1800	9876	-	190+115+600	
68	Kadam Udesch Mohan	4152217	SCA.	6840+1800	9763	2592	190+115+600	
69	Prabhulkar Siddharth Vitthal	4158213	SCA.	6580+1800	9469	2514	190+115+600	
70	Jogdiya Vinod Karsan	4158220	SCA.	6940+1800	9876	-	190+115+600	
71	Wagh Premila Nathalal	4166421	SCA.	6840+1800	9763	2592	190+115+600	
72	Kadam Anita Anant	4174093	SCA.	6840+1800	9763	2592	190+115+600	
73	Kadam Nalini Tukaram	4182641	SCA.	6940+1800	9876	2622	190+115+600	
74	Jadhav Kiran Bhagwan	4200086	SCA.	6840+1800	9763	2592	190+115+600	
75	Babriya Leela Mukesh	4205775	HALAL	6580+1800	9469	2514	190+115+600	
76	Jadhav Sujata Shridhar	4241102	SCA.	6840+1800	9763	2592	190+115+600	
77	Shilpa Kishor Makwana	4241092	HALAL	6330+1800	9187	2439	190+115+600	
78	Krishnamoorti Natrajan	4252344	SCA.	6580+1800	9469	2514	190+115+600	
79	Jadhav Mangala Kamlakar	4255921	SCA.	6330+1800	9187	-	190+115+600	
80	Kamble Vidya Laxman	4255938	SCA.	6330+1800	9187	-	190+115+600	
81	Arunddiyar Palaniamma Rajendra	4255952	SCA.	6580+1800	9469	2514	190+115+600	
82	Waghela Dhiraj Shankar	4256025	HALAL	6330+1800	9187	-	190+115+600	
83	Jadhav Jitendra Dattaram	4260624	SCA.	6330+1800	9187	2439	190+115+600	
84	Noorjaha Sagir Shaikh	4266170	SCA.	6330+1800	9187	2439	190+115+600	
85	Gilatar Maniben Devji	4266187	SCA.	6330+1800	9187	2439	190+115+600	
86	Pawar Vaishali Shantaram	4277570	SCA.	6330+1800	9187	2439	190+600	
87	Kasle Ratanprabha Bhikaji	4277604	SCA.	6330+1800	9187	-	190+115+600	
88	Heliya Dina Harish	4279651	SCA.	6330+1800	9187	2439	190+115+600	

89	Kamble Vishal Eknath	4281382	SCA.	6330+1800	9187	2439	190+115+600	
90	Kamble Shashikant Shantaram	4281409	SCA.	6330+1800	9187	2439	190+115+600	
91	Vasuki Armogam	4288736	SCA.	6090+1800	8916	2367	190+115+600	
92	Rabhadiya Dipesh Bhanji	4289249	HALAL	6090+1800	8916	-	190+115+600	
93	Ghuge Pradeep Gangadhar	4293934	SCA.	6090+1800	8916	2367	190+115+600	
94	Surve Deepesh Ganesh	4295596	SCA.	6090+1800	8916	2367	190+115+600	
95	Gaikwad Kiran Chhagan	4319133	SCA.	6090+1800	8916	2367	190+600	
96	Baria Kishor Tribhuvan	4304557	HALAL	6090+1800	8916	-	190+115+600	
97	Jadhav Manda Ramchandra	4319061	SCA.	6660+1800	9560	-	190+115+600	
98	Mahida Ramesh Malji	4319078	HALAL	6410+1800	9277	2463	190+115+600	
99	More Bapuji Dhondur	4319085	SCA.	6660+1800	9560	-	190+115+600	
100	Solanki Heeraben Ramji	4319102	HALAL	6090+1800	8916	-	190+115+600	
101	Makwana Jayaben Bhavan	4339687	HALAL	4990+1300	7105	-	190+115+600	
102	Maru Jatin Kanji	4345264	SCA.	5860+1800	8656	2298	190+600	
103	Anil Jirappa Islampur	4345288	HALAL	4990+1300	7108	1887	190+600	
104	Rahul Premji Chauhan	4356035	HALAL	4990+1300	7108	-	600	
105	Manisha Ashok Gohil	4358707	HALAL	4990+1300	7108	-	190+600	
106	Maru Sanjay Nanji	4370806	SCA.	4990+1300	7108	1887	190+600	
107	Chauhan Jasuben Kishor	4378196	SCA.	4990+1300	7108	1887	190+600	
108	Rabhadiya Girish Ramji	4378206	SCA.	4990+1300	7108	1887	190+115+600	
109	Veeramani Kaliyamurthi	4378251	SCA.	5860+1800	8656	2298	190+600	
110	Talegaonkar Ganesh Raghunath	4378275	SCA.	4990+1300	7108	1887	190+600	
111	Kamble Shevanti Babu	4378299	SCA.	4990+1300	7108	-	190+600	
112	Kadam Makrand Govind	4381282	SCA.	5620+1800	8685	2226	190+600	
113	Meri Mahalingam	4384106	SCA.	4990+1300	7108	1887	190+600	
114	Bhosale Bharat Dagdu	4386012	SCA.	4990+1300	7108	1887	190+600	
115	Patankar Swati Vasant	4389266	SCA.	5860+1800	8656	2298	190+600	
116	Jadhav Dipali Prakash	4391959	SCA.	5630+1800	8396	-	190+600	
117	Rahate Rajeshree Suresh	4394354	SCA.	4800+1300	6893	1830	190+600	
118	Kamble Gangadhar Ramchandra	4407326	SCA.	4800+1300	6893	-	190+600	
119	Vacant		SCA.					
120	Vacant		SCA.					
121	Vacant		HALAL					
122	Vacant		HALAL					
123	Vacant		HALAL					
	<b>Paysheet 2492</b>							
<b>Sr No.</b>	<b>Name of the Employee</b>		<b>Designation Cadre</b>	<b>Basic Pay</b>	<b>DA</b>	<b>HRA</b>	<b>Special Allowance, Transport Allowance, Project Allowance</b>	<b>Total</b>
1	Shinde Sudhakar Baburao	3519949	SCA.	11480+1800	15006	3984	190+115+600	
2	Sumra Arjun Vishram	3641529	SCA.	11480+1800	15006	3984	190+115+600	
3	Makwana Ramesh Laxman	3641457	SCA.	11480+1800	15006	-	190+115+600	

4	Jadhav Milind Laxman	3831896	SCA.	10910+1800	14362	3813	190+115+600	
5	Puralkar Manohar Laxman	3832505	SCA.	10910+1800	14362	3813	190+115+600	
6	Gamre Rajendra Jairam	3832512	SCA.	10910+1800	14362	3813	190+115+526	
7	Kadam Bhalchandra Sudam	3832433	SCA.	10560+1800	13967	3708	190+115+600	
8	Gohil Pravin Baddhabhai	3832457	SCA.	10910+1800	14362	3813	190+115+600	
9	Charniya Pravinbhai Khodidas	3832426	SCA.	10910+1800	14362	3813	190+115+600	
10	Shrinivasan Kuppuswami	3961766	SCA.	9900+1800	13221	3510	190+115+600	
11	Matkar Krishna Vithu	3961773	SCA.	9900+1800	13221	3510	190+115+600	
12	Tambe Sanjay Sakharam	3961780	SCA.	8210+1800	11311	3003	190+600	
13	Gopichand Vijay	3961807	SCA.	9900+1800	13221	3510	190+115+600	
14	Unhalekar Kamlakar Bhagwat	3961838	SCA.	9900+1800	13221	-	190+115+600	
15	Pawar Santosh Dhondiram	3961845	SCA.	9900+1800	13221	3510	190+115+600	
16	Jadhav Vinod Shivram	3961852	SCA.	9900+1800	13221	3510	190+115+600	
17	Asgarali Shaikh Salam	3961869	SCA.	9900+1800	13221	3510	190+115+600	
18	Maru Pravin Rajaram	3961876	SCA.	9900+1800	13221	3510	190+115+600	
19	Subramanian Kandaswami	3961883	SCA.	9900+1800	13221	3510	190+115+600	
20	Aslam Jafar Shaikh	3961890	SCA.	7970+1800	11040	2931	190+115+600	
21	Mohite Suresh Vitthal	3961797	SCA.	6850+1800	9775	2595	190+115+600	
22	Solanki Kamala Manilal	4005298	SCA.	8220+1800	11323	-	190+115+600	
23	Sakpal Deepika Dayanand	4005308	SCA.	7650+1800	10679	-	190+115+600	
24	Parmar Manjula Vijay	4091321	SCA.	7100+1800	10057	2670	190+115+600	
25	Shingare Ravindra Narayan	4091345	SCA.	7100+1800	10057	2670	190+115+600	
26	Kadam Mangesh Sudam	4091424	SCA.	7100+1800	10057	2670	190+115+600	
27	Murugan Annamali	4090210	SCA.	7100+1800	10057	2670	300+115+600	
28	Purbiya Manjula Vasant	4088974	SCA.	7100+1800	10057	-	190+115+600	
29	Kamble Gautam Dhondiram	4092528	SCA.	7100+1800	10057	-	300+115+600	
30	Tambe Nitin Bhikaji	4092652	SCA.	7100+1800	10057	-	190+115+600	
31	Pardhi Monika Bhanji	4194664	SCA.	6840+1800	9763	-	190+115+600	
32	More Subhash Lavu	4092360	SCA.	7100+1800	10057	2670	190+115+600	
33	Bhalachandran Mani	4260648	SCA.	6830+1300	9187	2439	190+600	
34	Pandit Ravi Baburao	4269238	SCA.	6330+1800	9187	2439	190+600	
35	Sakrecha Nikesh Bharat	4266211	SCA.	6330+1800	9187	2439	190+600	
36	Golapkar Tejaswini Gautam	4277549	SCA.	6330+1800	9187	2439	190+600	
37	Jiwaji Palaniswami	4286143	SCA.	6330+1800	9187	2439	190+115+600	
38	Devendra Eshwari Ramu	4319119	SCA.	5860+1800	8656	2298	190+115+600	
39	Sandesh Bhalchandra Tambe	4345271	SCA.	5860+1800	8686	2298	190+600	
40	Vacant		SCA.					
	<b>Paysheet 2490</b>							
<b>Sr No.</b>	<b>Name of the Employee</b>		<b>Designation Cadre</b>	<b>Basic Pay</b>	<b>DA</b>	<b>HRA</b>	<b>Special Allowance, Transport Allowance, Project Allowance</b>	<b>Total</b>



1	Siddhart S. Kamble	3285945	MUK.	13260+1850	21456	-	115+600	
2	Dharmik Narayan Pawar	3787416	MUK.	12540+1850	20434	4317	115+600	
3	Milind Sakharam Salvi	3946815	MUK.	11240+1850	18588	-	115+600	
4	Prakash Sakharam Hetam	3517765	MUK.	13140+1850	21286	4497	115+600	
5	Rajendra Bhaguram Jadhav	3946822	MUK.	10850+1850	11230	3924	115+600	
6	Shridhar Changuram Jadhav	3495515	MUK.	12930+1850	20988	4434	115+600	
7	Panddiya Mohan Jivraj	3948006	MUK.	6111+1850	11305	2388	115+600	
8	Dabhi Ashok Nanji	3994746	MUK.	8580+1850	14811	3129	115+600	
9	Sakhaiya Nalinbhai K.	3978351	MUK.	11240+1850	18588	-	115+600	
10	Kamble Jagan JaisinghSolanki	4005250	MUK.	9010+1850	15421	3258	115+600	
11	Solanki Manjula Premji	4005243	MUK.	8680+1850	14953	-	115+600	
12	Mahesh Karandas Makwana	4022983	MUK.	9010+1850	15421	-	115+600	
13	Bukeliya Dinesh Narayan	4092793	MUK.	9010+1850	15421	-	115+600	
14	Kamble Sanjay Bhargav	4092803	MUK.	9010+1850	15421	3258	115+600	
15	Jadhav Vilas Shankar	4089896	MUK.	8680+1850	14953	-	115+600	
16	Jadhav Sanjay Ramchandra	4089920	MUK.	8710+1850	14995	3168	115+600	
17	Kamble Manohar Pandurang	4092841	MUK.	8710+1850	14995	3168	115+600	
18	Dasal Vijay Laxman	4089968	MUK.	8680+1850	14953	3159	115+600	
19	Kamble Anil Bhikaji	4089449	MUK.	8710+1850	14995	-	115+600	
20	Vijay Bhikaji Pawar	3373956	MUK.	12930+1850	20988	4434	115+600	
21	Girkar Ramesh Balaram	3410734	MUK.	11380+1850	18787	3969	115+600	
22	Gautam Bhikaji Kadam	3641990	MUK.	10290+1850	10650	3750	115+600	
23	Bhimsen Narayan Jadhav	3642465	MUK.	13170+1850	21328	4506	115+600	
24	Dharmendra P. Dhariya	3642063	MUK.	13170+1850	21328	4506	115+600	
25	Ramesh Teja Rathod	3508233	MUK.	13170+1850	21328	4506	115+600	
26	Sanjay Bhiwa Kamble	3645877	MUK.	13170+1850	21328	4506	115+600	
27	Laxman Hada Jadhav	3646081	MUK.	13170+1850	21328	4506	115+600	
28	Vinay Madhukar Kadam	3828690	MUK.	12540+1850	20434	4317	115+600	
29	Narwade Anil Bhagwat	3844858	MUK.	12160+1850	19894	4203	115+600	
30	Jadhav Vasant Ramji	3831889	MUK.	12120+1850	19837	4191	115+600	
31	Vacant		MUK.					
32	Vacant		MUK.					
33	Vacant		MUK.					
34	Vacant		MUK.					
35	Vacant		MUK.					
36	Vacant		MUK.					
37	Vacant		MUK.					
38	Vacant		MUK.					
39	Vacant		MUK.					

40	Vacant		MUK.					
41	Vacant		MUK.					
42	Vacant		MUK.					
43	Vacant		MUK.					
44	Vacant		MUK.					
1	Tambe Dharampal Shankar	3505058	SCA.	11800+1800	15368	4080	190+115+600	
2	Vishwas Dhulaji Manchekar	3504961	SCA.	11800+1800	15368	-	190+115+600	
3	Jadhav Chandrakant Yasha	3505522	SCA.	11590+1800	15131	-	190+115+600	
4	Anant Govind Pawar	3641402	SCA.	11740+1800	19227	4062	190+115+600	
5	Pawar Manohar Janu	3641392	SCA.	10570+1800	13978	3711	190+115+600	
6	Kamble Prakash Laxman	3641550	SCA.	10570+1800	13978	3711	190+115+600	
7	Kamble Gangadhar Daji	3832268	SCA.	10910+1800	14362	3813	190+115+600	
8	Kamble Bhimrao Gangaram	3832055	SCA.	10910+1800	14362	3813	190+115+600	
9	Solanki Mahesh Hiralal	3832402	SCA.	10910+1800	14362	-	190+115+600	
10	Puradkar Harichandra Laxman	3830950	SCA.	10910+1800	14362	3813	190+115+600	
11	Wagh Vasant Khimjibhai	3831951	SCA.	10910+1800	14362	3813	190+115+600	
12	Pardhi Ramesh Hadha	3831920	SCA.	10910+1800	14362	3813	190+115+600	
13	Pawar Ravindra Govind	3832330	SCA.	10910+1800	14362	3813	190+115+600	
14	Koli Laxman Walji	3831793	SCA.	10910+1800	14362	-	300+115+600	
15	Kamble Ashok Rahu	3831810	SCA.	10910+1800	14362	3813	190+115+600	
16	Kamble Anil Dnyanoo	3832385	SCA.	10910+1800	14362	3813	190+115+600	
17	Kamble Ashok Bhaskar	3831913	SCA.	10910+1800	14362	3813	190+115+600	
18	Khuman Kishorbhai Baddha	3962217	SCA.	9900+1800	13221	-	190+115+600	
19	Wagh Rajesh Khimajibhai	3962248	SCA.	9900+1800	13221	3510	300+115+600	
20	Ratan Kishor Boricha	3958199	SCA.	9900+1800	13221	-	300+115+600	
21	Koli Kesar Mawji	3958216	SCA.	9900+1800	13221	-	190+115+600	
22	Jaymala Janardan Jadhav	3962011	SCA.	9900+1800	13221	-	190+115+600	
23	Rupali Ravindra Kamble	3962028	SCA.	8510+1800	11650	-	190+115+600	
24	Murgeshan Kaliyan	3962059	SCA.	9560+1800	12837	3408	190+115+600	
25	Pupadi Kailash	3962004	SCA.	8510+1800	11650	3093	190+115+600	
26	Yallawa Kalla Kunchikorve	3962080	SCA.	8210+1800	11311	3003	190+115+600	
27	Puralkar Sonal Shantaram	3962097	SCA.	9900+1800	13221	-	190+115+600	
28	Rupesh Anand Pawar	3961979	SCA.	9900+1800	13221	3510	190+115+600	
29	More Sudam Budhaji	3961917	SCA.	7400+1800	10396	-	125+600	
30	Jadhav Prashant Yeshwant	3961924	SCA.	9900+1800	13221	3510	190+115+600	
31	Ratan Bhagya Kamble	3961955	SCA.	9900+1800	13221	-	190+115+600	
32	Valanju Mamta Vasant	3962152	SCA.	9900+1800	13221	3510	190+115+600	
33	Pushpalata Arun Tambe	3962035	SCA.	9900+1800	13221	-	190+115+600	
34	Revati Maruti Ghosalkar	3962042	SCA.	9900+1800	13221	-	190+115+600	
35	Gautami Gautam Jadhav	3961993	SCA.	8510+1800	11650	3093	190+115+600	
36	Shweta Dharmendra Wadekar	3962114	SCA.	9900+1800	13221	3510	190+115+600	
37	Prakash Tukaram Gaikwad	3962121	SCA.	9900+1800	13221	3510	190+115+600	
38	Shamji Dhudidas Koli	3961931	SCA.	9900+1800	13221	3510	190+115+600	
39	Murudkar Vanita Anand	3962145	SCA.	9900+1800	13221	-	190+115+600	
40	Kamble Kishor Yashwant	3987319	SCA.	9560+1800	12837	3406	190+115+600	

41	Rathod Ratan Girish	4005229	SCA.	7800+1800	10848	2880	190+115+600	
42	Jadhav Prabhavati Prakash	4005212	SCA.	7800+1800	10848	-	190+115+600	
43	Jadhav Namita Naresh	4091211	SCA.	7100+1800	10057	2670	190+115+600	
44	Mani S. N.	4091266	SCA.	7100+1800	10057	2670	300+115+600	
45	Saigaonkar Ankush Balaram	4091273	SCA.	7100+1800	10057	2670	190+115+600	
46	Sawant Rajendra Gangaram	4091314	SCA.	7100+1800	10057	-	190+115+600	
47	Jadhav Manoj Tukaram	4091307	SCA.	7100+1800	10057	2670	190+115+600	
48	Mane Ravi Pujari	4089016	SCA.	6560+1300	8882	2358	190+115+600	
49	Kakade Sushila Shankar	4091369	SCA.	7100+1800	10057	2670	190+115+600	
50	Waghmare Bhagwan Hindurao	4091390	SCA.	7100+1800	10057	2670	190+115+600	
51	Kamble Kishor Sitaram	4091400	SCA.	7100+1800	10057	-	190+115+600	
52	Wadekar Hemant Laxman	4091479	SCA.	7100+1800	10057	2670	190+115+600	
53	Jadhav Kishor Tanu	4091431	SCA.	7100+1800	10057	2670	190+115+600	
54	Rajapkar Sanjay Bhagaji	4091651	SCA.	7100+1800	10057	-	190+115+600	
55	Jadhav Sachin Bandu	4091699	SCA.	7100+1800	10057	2670	190+115+600	
56	More Ganesh Charan	4090069	SCA.	6840+1800	9763	2592	190+115+600	
57	Heliya Kapil Lalitbhai	4090227	SCA.	7100+1800	10057	2670	190+115+600	
58	Kamble Deepali Bhagwan	4092054	SCA.	7100+1800	10057	2670	190+115+600	
59	Kamble Hemant Gangaram	4092085	SCA.	7100+1800	10057	2670	190+115+600	
60	Pawar Deepak Narayan	4088905	SCA.	7100+1800	10057	2670	190+115+600	
61	Pawar Pranita Prakash	4090519	SCA.	7100+1800	10057	2670	190+115+600	
62	Valanju Ajit Yashwant	4092171	SCA.	7100+1800	10057	-	190+115+600	
63	Anjara Hirabai Madhav	4092229	SCA.	7100+1800	10057	-	190+115+600	
64	Ghodke Gautam Tukaram	4090667	SCA.	7100+1800	10057	2670	190+115+600	
65	Kadam Ravindra Dhondiram	4092322	SCA.	7100+1800	10057	2670	190+115+600	
66	Mohd Badshah SK Bahadur	4092346	SCA.	7100+1800	10057	2670	190+115+600	
67	Kamble Rupali Dilip	4092494	SCA.	7100+1800	10057	2670	190+115+600	
68	Veerppan Kuppaswami	4092535	SCA.	7100+1800	10057	2670	190+115+600	
69	Thorat Dasharath Tanaji	4092542	SCA.	7100+1800	10057	2670	190+600	
70	Gaikwad Amit Sitaram	4092566	SCA.	7100+1800	10057	2670	190+115+600	
71	Shoba Palani	4091022	SCA.	7100+1800	10057	2670	190+115+600	
72	Pawar Sunil Shankar	4092638	SCA.	7100+1800	10057	-	190+115+600	
73	Gamre Priyanka Rajendra	4092676	SCA.	7100+1800	10057	2670	190+115+600	
74	Dipesh Nanji Jadhav	4066909	SCA.	7630+1800	10656	2829	190+115+600	
75	Mohite Santosh Shivram	4091383	SCA.	6090+1800	8916	-	300+115+600	
76	Gaikwad Devidas Gyanba	4091235	SCA.	7100+1800	10057	2670	190+115+600	
77	Sonavane Anita Atish	4145433	SCA.	6840+1800	9763	2592	190+115+600	
78	More Manohar Babu	4149327	SCA.	6840+1800	9763	2592	300+115+600	
79	Kanbi Suresh Mawji	4152190	SCA.	6840+1800	9763	2592	190+115+600	
80	Jadhav Dilip Kisan	4152200	SCA.	6840+1800	9763	2592	190+115+600	
81	Navar Dilip Harji	4145329	SCA.	6840+1800	9763	2592	190+115+600	
82	Kamble Ravindra Pandurang	4158237	SCA.	6840+1800	9763	-	190+115+600	
83	Kamble Avantika Anand	4189569	SCA.	6840+1800	9763	-	190+115+600	
84	Pugaonkar Lalita Mahadeo	4189576	SCA.	6840+1800	9763	-	190+115+600	
85	Jadhav Sumitra Kashiram	4209676	SCA.	6580+1800	9469	2514	190+115+600	

86	Joshi Suvarna Jagdish	4224826	SCA.	6580+1800	9469	2514	190+115+600	
87	Kolanji Shekhar	4224833	SCA.	6580+1800	9469	2514	190+115+600	
88	Solanki Nirmalaben Premji	4233884	SCA.	6580+1800	9469	-	190+115+600	
89	Maru Sunil Dinesh	4232924	SCA.	6580+1800	9469	-	190+115+600	
90	Gaikwad Sunil Tukaram	4241047	SCA.	6580+1800	9469	2514	190+115+600	
91	Rajesh Mohan Rabhadiya	4241061	SCA.	6330+1800	9187	2439	190+115+600	
92	Anjara Pankaj Vasant	4241391	SCA.	6580+1800	9469	-	190+115+600	
93	Gaikwad Ananda Bhiku	4241085	SCA.	6580+1800	9469	2514	190+115+600	
94	More Vinayak Parshuram	4249784	SCA.	6580+1800	9469	2514	190+115+600	
95	Shakthivel Veeraswamy	4255969	SCA.	6580+1800	9469	2514	190+115+600	
96	Solanki Ravikumar Babulal	4256001	SCA.	6330+1800	9187	-	190+115+600	
97	Gaikwad Jyoti Balu	4256032	SCA.	6580+1800	9469	2514	190+115+600	
98	Vengsarkar Ankita Arvind	4266163	SCA.	6330+1800	9187	-	190+600	
99	Saravade Kiran Shashikant	4266235	SCA.	6330+1800	9187	2439	190+600	
100	Sharad Manik	4269214	SCA.	6330+1800	9187	2439	190+600	
101	Gaikwad Vishal Bhimrao	4279754	SCA.	6330+1800	9187	2439	190+115+600	
102	Girkar Vishranti Ashok	4281399	SCA.	6330+1800	9187	-	190+115+600	
103	Jadhav Deepak Govind	4289256	SCA.	6090+1800	8916	-	190+115+600	
104	Jadhav Mayur Dattaram	4291530	SCA.	6090+1800	8916	-	190+115+600	
105	Gane Deepak Vitthal	4291547	SCA.	6090+1800	8916	2367	190+115+600	
106	Palkar Nitin Madhukar	4293910	SCA.	6090+1800	8916	2367	190+115+600	
107	Mosamkar Reshma Subhash	4297000	SCA.	6090+1800	8916	-	190+115+600	
108	More Tejeshri Rajendra	4299428	SCA.	6090+1800	8916	-	190+115+600	
109	Jadhav Ankita Ashok	4299442	SCA.	6090+1800	8916	-	190+115+600	
110	Jadhav Jayawant Gunaji	4319092	SCA.	6090+1800	8916	2367	190+115+600	
111	Makadwala Vijay Yallappa	4335944	SCA.	4990+1300	7108	1887	190+115+600	
112	Jadhav Ravindra Shivram	4339656	SCA.	4990+1300	7108	-	190+115+600	
113	Jadhav Sachin Sahadev	4339670	SCA.	4990+1300	7108	1887	190+115+600	
114	Sunil Pandurang More	4345257	SCA.	5860+1800	8656	2298	190+600	
115	Narsingh Laxman Avalgeri	4356011	SCA.	4990+1300	7108	1887	190+600	
116	Pravin Ashok More	4358697	SCA.	4990+1300	7108	1887	190+600	
117	Gaikwad Balu Dyaneshwar	4370789	SCA.	5580+1300	9770	2064	190+115+600	
118	Jadhav Aashish Ashok	4370796	SCA.	6580+1800	11900	2514	190+115+600	
119	Salunke Rohan Ramesh	4370813	SCA.	5580+1300	9770	-	190+115+600	
120	Dhakrage Surekha Bharat	4378220	SCA.	5380+1300	9486	2004	190+115+600	
121	Kamble Pranit Ashok	4378268	SCA.	6580+1800	11900	2514	190+115+600	
122	Pugaonkar Anjali Jagdish	4381299	SCA.	5580+1300	9770	2064	190+115+600	
123	Ashokkumar Kolanji	4401100	SCA.	5380+1300	9486	2004	190+115+600	
124	Jadhav Swapnali Santosh	4410931	SCA.	5380+1300	9486	-	190+115+600	
125	Sawant Sandesh Yashwant	4416731	SCA.	6330+1800	11545	2439	190+115+600	
126	Rathod Sanjay Jivraj	4418331	SCA.	5180+1300	9202	1944	190+115+600	
127	Vacant		SCA.					

### Section 4 (1) (b) (xi)

**The Budget allocated to each of its agency, indicating the particulars of all plans, proposed expenditures and reports on disbursement made.**

Sr. No	Budget Head description	Grants received	Planned use ( give details area wise or work wise in a separate form)	Remarks
	Budget is related to AE SWM 'E' Ward is as follows			

(Rs. In Thousands)

Fund	Fund Centre	Function	Commitment	Commitment Name	Budget Estimate 2016-2017
11	4050310000	<b>E WARD - Solid Waste Management</b>			<b>771416</b>
		<b>44101000000</b>	<b>Superintendence &amp; Inspection</b>		<b>84006</b>
			210100101	Basic Pay (Supervisory and Subordinate)	6866
			210100102	Ex-Gratia (Supervisory and Subordinate)	662
			210100104	Grade pay (Supervisory and Subordinate)	1447
			210100201	Basic Pay (Labour, Technical & Others)	15252
			210100202	Ex-Gratia (Labour, Technical & Others)	1796
			210100204	Grade Pay (Labour, Technical & Others)	2639
			210200101	Dearness Allowance (Supervisory and Subordinate)	8892
			210200102	House Rent Allowance (Supervisory and Subordinate)	2276
			210200103	Conveyance Allowance (Supervisory and Subordinate)	154
			210200105	Leave Travel Assistance (Supervisory and Subordinate)	224
			210200113	Transport Allowance (Supervisory and Subordinate)	345
			210200118	Family Planning Allowance (Supervisory and Subordinate)	110
			210200119	Children Education Allowance (Supervisory and Subordinate)	263

			210200201	Dearness Allowance (Labour, Technical & Others	25047
			210200202	House Rent Allowance (Labour, Technical & Others	3846
			210200205	Leave Travel Assistance (Labour, Technical & Others	330
			210200213	Transport Allowance (Labour, Technical & Others	856
			210200218	Family Planning Allowance (Labour, Technical & Others	297
			210200219	Children Education Allowance (Labour, Technical & Others	713
			210200299	Other Allowance (Labour, Technical & Others	160
			210209913	Uniforms	11286
			210209915	Contribution for meeting interest subsidy at 4% towards housing loan	55
			220120101	Official Telephone Expenses	50
			220120102	Mobile Phone Expenses	120
			220129900	Miscellaneous Communication Expenses	80
			220210400	Stationery	120
			220300200	Conveyance Expenses	40
			220309900	Miscellaneous Travelling and Conveyance Expenses	80
		<b>44102000000</b>	<b>Conservancy Services</b>		<b>145994</b>
			220100203	Property Taxes/ Municipal Taxes	1350
			220110101	Office Electricity Expenses	800
			220110200	Water Charges	1000
			220120500	Postage Expenses	15
			230350001	Accessories	150
			230350005	Chemicals & fertilisers	2000
			230350006	Clothing & Linen	200
			230350010	Material	100
			230350012	Other store	250

			230400106	Hire Charges for Private Vehicles - Removal of Refuse	79000
			230400107	Hire Charges for Private Vehicles - Removal of Debris, Silt and House Gully Materials	5500
			230511301	General Civil Repairs - Public Toilets/ P.S.C Blocks/ A.P. blocks	1000
			230511807	General Mechanical Repairs - Dustbins	1000
			230590200	Repairs and Maintenance - Electric Installations - Others	500
			230803103	Manning & Mopping	5000
			230803109	Repairs to Small Drainage System	17697
			230803112	Repairs to Platform	1000
			230803113	Cleansing of House Gully	20000
			250203106	Mumbai Vasti Prabhodhan Abhiyan	9432
		<b>44102010000</b>	<b>Collection of Refuse</b>		<b>354634</b>
			210100201	Basic Pay (Labour, Technical & Others)	96664
			210100202	Ex-Gratia (Labour, Technical & Others)	15849
			210100204	Grade Pay (Labour, Technical & Others)	21909
			210200201	Dearness Allowance (Labour, Technical & Others)	166003
			210200202	House Rent Allowance (Labour, Technical & Others)	29788
			210200205	Leave Travel Assistance (Labour, Technical & Others)	3548
			210200213	Transport Allowance (Labour, Technical & Others)	7551
			210200218	Family Planning Allowance (Labour, Technical & Others)	2622
			210200219	Children Education Allowance (Labour, Technical & Others)	6292
			210200299	Other Allowance (Labour, Technical & Others)	4304
			210209915	Contribution for meeting interest subsidy at 4% towards housing loan	104

		<b>44102020000</b>	<b>Loading &amp; Removal of Refuse</b>		<b>161476</b>
			210100201	Basic Pay (Labour, Technical & Others)	44649
			210100202	Ex-Gratia (Labour, Technical & Others)	6777
			210100204	Grade Pay (Labour, Technical & Others)	9771
			210200201	Dearness Allowance (Labour, Technical & Others)	76189
			210200202	House Rent Allowance (Labour, Technical & Others)	13324
			210200205	Leave Travel Assistance (Labour, Technical & Others)	1380
			210200213	Transport Allowance (Labour, Technical & Others)	3228
			210200218	Family Planning Allowance (Labour, Technical & Others)	1121
			210200219	Children Education Allowance (Labour, Technical & Others)	2690
			210200299	Other Allowance (Labour, Technical & Others)	2322
			210209915	Contribution for meeting interest subsidy at 4% towards housing loan	25
		<b>44102030000</b>	<b>Halalkhore</b>		<b>19532</b>
			210100201	Basic Pay (Labour, Technical & Others)	5509
			210100202	Ex-Gratia (Labour, Technical & Others)	824
			210100204	Grade Pay (Labour, Technical & Others)	1150
			210200201	Dearness Allowance (Labour, Technical & Others)	9323
			210200202	House Rent Allowance (Labour, Technical & Others)	1324
			210200205	Leave Travel Assistance (Labour, Technical & Others)	258
			210200213	Transport Allowance (Labour, Technical & Others)	392
			210200218	Family Planning Allowance (Labour, Technical & Others)	134
			210200219	Children Education Allowance (Labour, Technical & Others)	322
			210200299	Other Allowance (Labour, Technical & Others)	296



		<b>77601000000</b>	<b>Conservancy Services in Municipal &amp; Government Slums</b>		<b>5774</b>
			210100101	Basic Pay (Supervisory and Subordinate)	127
			210100102	Ex-Gratia (Supervisory and Subordinate)	14
			210100104	Grade pay (Supervisory and Subordinate)	21
			210100201	Basic Pay (Labour, Technical & Others)	1433
			210100202	Ex-Gratia (Labour, Technical & Others)	230
			210100204	Grade Pay (Labour, Technical & Others)	321
			210200101	Dearness Allowance (Supervisory and Subordinate)	208
			210200102	House Rent Allowance (Supervisory and Subordinate)	45
			210200103	Conveyance Allowance (Supervisory and Subordinate)	5
			210200105	Leave Travel Assistance (Supervisory and Subordinate)	8
			210200113	Transport Allowance (Supervisory and Subordinate)	6
			210200118	Family Planning Allowance (Supervisory and Subordinate)	3
			210200119	Children Education Allowance (Supervisory and Subordinate)	5
			210200201	Dearness Allowance (Labour, Technical & Others)	2455
			210200202	House Rent Allowance (Labour, Technical & Others)	526
			210200205	Leave Travel Assistance (Labour, Technical & Others)	60
			210200213	Transport Allowance (Labour, Technical & Others)	109
			210200218	Family Planning Allowance (Labour, Technical & Others)	38
			210200219	Children Education Allowance (Labour, Technical & Others)	91
			210200299	Other Allowance (Labour, Technical & Others)	63

			210209915	Contribution for meeting interest subsidy at 4% towards housing loan	6
	<b>4050330000</b>	<b>E WARD - Storm Water Drain</b>			<b>27260</b>
		<b>22500000000</b>	<b>Strom Water Drains</b>		<b>27260</b>
			210100201	Basic Pay (Labour, Technical & Others)	4384
			210100202	Ex-Gratia (Labour, Technical & Others)	429
			210100203	Salary Arrears (Labour, Technical & Others)	2502
			210100204	Grade Pay (Labour, Technical & Others)	785
			210200201	Dearness Allowance (Labour, Technical & Others)	7235
			210200202	House Rent Allowance (Labour, Technical & Others)	1468
			210200205	Leave Travel Assistance (Labour, Technical & Others)	136
			210200213	Transport Allowance (Labour, Technical & Others)	258
			210200218	Family Planning Allowance (Labour, Technical & Others)	55
			210200219	Children Education Allowance (Labour, Technical & Others)	187
			210200299	Other Allowance (Labour, Technical & Others)	209
			210209915	Contribution for meeting interest subsidy at 4% towards housing loan	14
			230500501	General Civil Repairs - Storm Water Drains	7000
			230803307	Desilting Expenses for Arch/ Box Drain, Dhapa Drain out of fall, Culverts, etc. - NGO	2598

**Form B for previous year**

<b>Sr. No.</b>	<b>Budget Head description</b>	<b>Grants received</b>	<b>Grant utilized</b>	<b>Grants Surrendered</b>	<b>Result</b>
Budget is related to AE SWM 'E' Ward is as follows					

<b>Funds Center/Commitment Item</b>	<b>Consumable Budget</b>	<b>Consumed Budget</b>	<b>Available Amount</b>	<b>Current Budget</b>	<b>Commitment/Actuals</b>
<b>FdsCtr/CmmtItem</b>	<b>742,898,802.94</b>	<b>714,696,600.88</b>	<b>28,202,202.06</b>	<b>742,898,802.94</b>	<b>201,931,645.96</b>
4050310000 E WARD -SWM	742,898,802.94	714,696,600.88	28,202,202.06	742,898,802.94	201,931,645.96
130100200 Rent - Recreatn Cnt	4,000.00-		4,000.00-	4,000.00-	
130200200 Rent -Staff Quarter	50,000.00-		50,000.00-	50,000.00-	
140200101 Penalty fromSupplie	10,000.00-		10,000.00-	10,000.00-	
140200105 Penalt fromContract	1,000,000.00-	1,264,562.00-	264,562.00	1,000,000.00-	1,264,562.00-
140200108 Penalty recoverd VD		313,282.00-	313,282.00		313,282.00-
140200200 Fines	3,000.00-	20.00-	2,980.00-	3,000.00-	20.00-
140200202 Chrg & Fine -RTI Ac	2,000.00-	1,218.00-	782.00-	2,000.00-	1,218.00-
140200203 Fine Nuisance Detec	500,000.00-	202,400.00-	297,600.00-	500,000.00-	202,400.00-
140500500 Trad Refus Remv Chr	41,971,000.00-	15,408,016.00-	26,562,984.00-	41,971,000.00-	15,408,016.00-
140700105 Ser Chrg Mun proper	20,000.00-	4,990.00-	15,010.00-	20,000.00-	4,990.00-
140700107 ADM CHG-BLD CONS CE		1,552.03-	1,552.03		1,552.03-
140801800 ConsChrg Gen Debris	100,000.00-	191,200.00-	91,200.00	100,000.00-	191,200.00-
140801900 ConsChrg Retail Tra	10,000.00-		10,000.00-	10,000.00-	
140802000 Law Charges	5,000.00-		5,000.00-	5,000.00-	
140805300 Legal & Stnry chgs		1,830.00-	1,830.00		1,830.00-
150110300 Sale of Tender form		179,110.00-	179,110.00		179,110.00-
180400100 Pen Int SpAdvNon su	1,000.00-		1,000.00-	1,000.00-	
180400200 Fine	5,000.00-	642.00-	4,358.00-	5,000.00-	642.00-
180400300 Rent Recovery	20,000.00-	12,842.00-	7,158.00-	20,000.00-	14,777.00-
180409900 Other Re-	850,000.00-	1,202,161.00-	352,161.00	850,000.00-	1,202,161.00-

coveries					
180809900 Miscella- neous Receipt	16,000.00-	786.00-	15,214.00-	16,000.00-	786.00-
180809902 Supervsn Chrg recov		19,957.64-	19,957.64		19,957.64-
180900201 Contingent Fund					8,197,802.94-
210100101 Basic Pay	7,585,000.00	7,542,650.00	42,350.00	7,585,000.00	7,542,650.00
210100102 Incentive Bonus	842,000.00	719,759.00	122,241.00	842,000.00	719,759.00
210100104 Grade Pay (Superior	1,592,000.00	1,586,535.48	5,464.52	1,592,000.00	1,586,535.48
210100199 Others					
210100201 Basic Pay	181,437,000.00	174,026,203.10	7,410,796.90	181,437,000.00	174,026,203.10
210100202 Incentive Bonus	25,431,000.00	23,850,234.00	1,580,766.00	25,431,000.00	23,850,234.00
210100204 Grade Pay (Labour)	41,525,000.00	39,605,043.89	1,919,956.11	41,525,000.00	39,605,043.89
210100299 Others	2,000.00	6.37-	2,006.37	2,000.00	6.37-
210200101 Dearness Allowance	10,935,000.00	10,871,352.71	63,647.29	10,935,000.00	10,871,352.71
210200102 House Rent Allowanc	2,427,000.00	2,411,241.74	15,758.26	2,427,000.00	2,411,241.74
210200103 Con- veyance Allowanc	242,000.00	238,326.00	3,674.00	242,000.00	238,326.00
210200105 LTA	324,000.00	25,500.00	298,500.00	324,000.00	25,500.00
210200107 Mun Med Allowance	104,000.00	42,000.00	62,000.00	104,000.00	42,000.00
210200113 Trv All for Sup&Sub	397,000.00	393,521.16	3,478.84	397,000.00	393,521.16
210200118 F.Planning Allow-su	79,000.00		79,000.00	79,000.00	
210200119 Children Edu Allow-	188,000.00		188,000.00	188,000.00	
210200194 CASH IN LIEUARTICLE	1,000.00	259.00	741.00	1,000.00	259.00
210200199 Other Al- lowances	15,000.00	11,823.48	3,176.52	15,000.00	11,823.48
210200201 Dearness Allowance	262,040,000.00	255,223,398.40	6,816,601.60	262,040,000.00	255,223,398.40
210200202 House Rent Allowanc	55,347,000.00	47,268,633.99	8,078,366.01	55,347,000.00	47,268,633.99
210200203 Con- veyance Allowanc	3,000.00	2,203.00	797.00	3,000.00	2,203.00
210200205 LTA	6,697,000.00	2,349,000.00	4,348,000.00	6,697,000.00	2,349,000.00
210200207 Mun Med Allowance	3,552,000.00	1,614,011.00	1,937,989.00	3,552,000.00	1,614,011.00
210200211 Prted Der Allo (Lab	9,000.00	5,973.00-	14,973.00	9,000.00	5,973.00-

210200213 Transport Allowance	14,034,000.00	13,306,948.49	727,051.51	14,034,000.00	13,306,948.49
210200218 Family Planning All	3,642,000.00	7,560.00	3,634,440.00	3,642,000.00	7,560.00
210200219 Children Education	3,398,000.00	154,500.00	3,243,500.00	3,398,000.00	154,500.00
210200224 WASHING CHARGES(LAB	3,000.00	1,704.46	1,295.54	3,000.00	1,704.46
210200225 NIGHT DUTY ALLOW	40,000.00	38,490.00	1,510.00	40,000.00	38,490.00
210200231 EXTRA ALLOW(LAB)	211,000.00	209,769.00	1,231.00	211,000.00	209,769.00
210200294 CASH IN LIEU ARTICLE	223,000.00	221,545.77	1,454.23	223,000.00	221,545.77
210200299 Other Allowances	8,899,000.00	8,398,006.91	500,993.09	8,899,000.00	8,398,006.91
210200307 NUTRITIOUS DIET ALLOW	1,000.00	950.00	50.00	1,000.00	950.00
210209913 Uniforms	11,110,000.00	5,373,302.96	5,736,697.04	11,110,000.00	5,373,302.96
210209915 Con-trbn-Int 4% towr	218,000.00	105,035.00	112,965.00	218,000.00	105,035.00
210209917 Nutritious Diet for	2,000.00	1,003.00	997.00	2,000.00	1,003.00
210301500 Defined Contributio					
210400600 Leave Encashment		20.00-	20.00		20.00-
220100100 Rent		1,935.00-	1,935.00		
220100203 Property Tax/Mun Ta	990,000.00	638,739.00	351,261.00	990,000.00	649,107.00
220110101 Offic Electricity Ex	410,000.00	242,301.00	167,699.00	410,000.00	242,301.00
220110200 Water Charges	1,000,000.00	592,185.00	407,815.00	1,000,000.00	592,185.00
220120101 Official Teleph Exp	46,000.00		46,000.00	46,000.00	
220120102 Mobile Phone Exp	83,000.00	1,130.00	81,870.00	83,000.00	1,130.00
220120500 Postage Expenses	15,000.00	10,597.00	4,403.00	15,000.00	10,597.00
220129900 Misc Commcatn Exp	19,000.00	18,105.00	895.00	19,000.00	18,105.00
220210400 Stationery	120,000.00	109,061.00	10,939.00	120,000.00	109,061.00
220300200 Con-veyance	2,000.00	1,918.00	82.00	2,000.00	1,918.00
220309900 Misc Travel&Conv Ex	83,000.00		83,000.00	83,000.00	
230303100					
430103100					

230350001 Acces- sories	100,000.00	40,115.00	59,885.00	100,000.00	40,115.00
230350005 Chemical&fertiliser	2,000,000.00	988,600.00	1,011,400.00	2,000,000.00	987,677.57
230350006 Clothing & Linen	244,000.00	243,984.00	16.00	244,000.00	243,984.00
230350009 Fuel (Liq- uid / Gas					
230350010 Material	100,000.00	67,000.00	33,000.00	100,000.00	67,000.00
230350012 Other store	140,000.00	138,596.80	1,403.20	140,000.00	139,519.23
230350014 Spares & Tools					
230400106 H.ChrgVechRmvlRefus	79,259,000.00	79,113,579.00	145,421.00	79,259,000.00	79,113,579.00
230400107 H- ChrgVechRemvl Deb	4,900,000.00	4,732,301.80	167,698.20	4,900,000.00	4,732,301.80
230511301 Gen Civil Repairs					
230511807 Gen Mechl Repairs	1,000,000.00		1,000,000.00	1,000,000.00	
230590200 RMaint- Electrl Instl	500,000.00		500,000.00	500,000.00	
230803103 Manning & Mopping	5,216,000.00	5,215,584.00	416.00	5,216,000.00	5,215,584.00
230803109 ReptoS- mall Drain.Sy	17,697,000.00	16,244,311.75	1,452,688.25	17,697,000.00	16,249,960.94
230803112 Repairs to Platform					
230803113 Clensing House gull	19,475,000.00	19,469,508.00	5,492.00	19,475,000.00	19,469,508.00
250203102 ZeroGa- rbage Awarene	350,000.00		350,000.00	350,000.00	
250203106 Mum Vsti Prbodn Aby	9,964,000.00	9,857,200.00	106,800.00	9,964,000.00	9,857,200.00
272200000 Buildings					0.63
280800700 Prior Perid-Misc Ex	497,802.94		497,802.94	497,802.94	497,802.94
312000100 GenResv/Retaind Sur					497,802.94-
350110510 DC.Pen.Sch1-Payable					3,302,242.00-
350119997 Coin Note adjustmen					81.15
350200101 PF Payabl					33,533,020.00-
350200102 Insurance Prem Paya					15,703,934.00-
350200103 rec Emp Housing Loa					694,612.00-

350200104 recov of PFadv					19,105,805.00-
350200106 Int Credit Societie					274,095,749.00-
350200107 Court Recovery Payb					650,002.00-
350200108 Gymkhana Recov Payb					31,080.00-
350200110 Ext Credit Society					11,186,840.00
350200111 Union Subscr Recove					2,110,520.00-
350200300 Other Recoveries					3,515,552.00-
350200304 Gymkhana Fee Recovr					28,140.00-
350200402 Profession Tax					52,959,610.00-
350200408 Inc TDS-Emplys					59,129,343.00-
350200414 Short Recovery of I					71,097.00-
350200415 Int.on Short Reco-I					20,372.00-
350800426 Grnt frm GOV for SM					500,000.00-
350800600 Paybl to Counl & Ot					16,500.00-
410209900 Other Buildings					12,788.68
411200000 Buildings					0.63-
412000000 Capital W.I.P-					199,908.57
460100200 Housing Loans					288,327.00-
460100201 Int Acc on Hsng Loa					69,875.00-
460100401 Festival Advance					49,946,600.00-
460109902 AdvSal Flood aff Em		16,223.00-	16,223.00		11,201.00-
460109911 Adv amt to rc fr em					15,521.00-
503100045 Recon, Renov Chowkie	200,000.00	199,999.03	0.97	200,000.00	90.46
503100048 Demo/Recon Mun prop					
503100063 Const/Recon com toi					
610000423 Grnt frm	500,000.00		500,000.00	500,000.00	

GOV for SM					
720000000 Asset Clearing A/c					

**Section 4 (1) (b) (xii)**

**The manner of execution of subsidy programs, including the amounts allocated and the details of beneficiaries of such programs.**

<b>Sr. No.</b>	<b>Name and Address of Beneficiary</b>	<b>Amount of Subsidy / Concession Sanctioned</b>
	Nil	Nil

**Section 4 (1) (b) (xiii)**

**The particulars of recipients of concession, permits or authorizations granted by department.**

<b>Sr. No.</b>	<b>Name of the license</b>	<b>License no.</b>	<b>Issued on</b>	<b>Valid up to</b>	<b>General Conditions</b>	<b>Details of the license</b>
	Sulabh Toilets = 48 (Pay & Use)	-	-	-	-	-

**Section 4 (1) (b) (xiv)**

**Details in respect of the information available to or held by it, reduced in an electronic form.**

<b>Sr. No.</b>	<b>Type of Documents File/ Register</b>	<b>Sub Topic</b>	<b>In which Electronic Format it is kept</b>	<b>Person In Charge</b>
1	Purchase Order	Materials	YES	Assistant Engineer (SWM)
2	Good Receipts	To Received Materials	YES	Assistant Engineer (SWM)
3	Service Entry	For Service served	YES	Assistant Engineer (SWM)



**Section 4 (1) (b) (xv)**

The particulars of facilities available to citizens for obtaining information including the working hours of a library or reading room

Sr. No.	Type of Facility	Timings	Procedure	Location	Person In Charge
1	Inspection of Record as per to RTI	3.00 p.m. To 5.00P.m. Tuesday Thursday With prior appointment only	RTI Payment pay previous day	Office of:- A.E.(SWM) E,	Asstt.Engineer (SWM) E
2	Library and Reading Room	Not Available	Not Available	Not Available	Not Available

**Section 4 (1) (b) (xvi)**

The names, designations and other particulars of the Public Information Officers PIO

Sr. No.	Name of PIO	Designation	Jurisdiction as PIO under RTI	Addresses / Ph. No.	E mail id for purpose of RTI	Appellate authority
1.	Shri. C.D.Dongare	A.E.(SWM)	E Ward		ae01e.swm@mcgm.gov.in	Ward .E. Ward.

## APIOs

Sr. No.	Name of APIO	Designation	Jurisdiction as APIO under RTI	Address / Ph no.
1			NA	

## Appellate Authority

Sr. No.	Name of Appellate Authority	Designation	Jurisdiction as Appellate authority	PIO Reporting	E mail id for purpose of RTI
1	Shri Udaykumar Sali	E.E.	E	Shri. C.D.Dongare	ee.e@mcgm.gov.in

## Section 4 (1) (b) (xvii) – Others

Such other information as may be prescribed

### Route plans of all section under SWM department

1. Sweepers Dustbin Plan – Attached
2. Slit & Debris Plan – Mention below

Sr. No.	Day	Name of JO	Section
1	Monday	Mr. Tambe	Lalbaug
2	Tuesday	Mr. Bhosle	Bhoiwada
3	Wednesday	Mr. Gole	Jakeria Bunder
4	Thursday	Mrs. Satam	Sewri
5	Friday	Mr. Khare	Naigaon
6	Saturday	Mr. Patil	Suparibaug
7	Sunday	Mr. Jadhav	As an when required

3. Details and records of Marshals – Attached
4. Toilet Manuals – Attached Total No. Toilets, Charges and maintained by which organization.
5. SMPA Circular records – Attached Indexing and Paging
6. Project Records – NIL
7. Audit Records
  - a) MCA Audit – Spot Audit  
Audit Note
  - b) Tahvo Audit – Spot Audit
  - c) State Audit – Audit Note
  - d) CAG Audit – Central Government

C-45/13

MYS

Responsibilities of Sub-Engineer (SWM) in Wards

1. Assist A.E. (SWM) and Plan and supervise the day-to-day operations related to solid waste management in close coordination with the AHS
  - a. Optimizing route-plans (routes, timing and frequency of collection) to improve effectiveness of collection and ensure elimination of open dumps and overflowing bins, in coordination with E.E. (Transport).
  - b. Up-gradation, beautification and maintenance of refuse collection and open dumps
  - c. Coordination with dattak-vasti yojnas in slums.
  - d. Minimize un-authorized debris dumping in coordination with J.E. (S&F) and AE (Maintenance) and collection of un-authorized debris dump
  - e. Regulate allotment, maintenance and operations of 'pay-and-use' public sanitary conveniences, slum sanitation public sanitary conveniences and municipal toilet blocks.
2. Planning, controlling, executing & monitoring outsourcing of activities of Solid Waste Management works and activities with the help of Engineers and staff down the line.
3. Plan and implementation of increased door-to-door collection and other targets under MSW 2000 rules and Section 368 and 372 of the Mumbai Municipal Act
4. Evaluate the performance of municipal labour, junior overseers and supervisors
5. Evaluate the performance of private contractors in various SWM related activities.
6. Coordinate with municipal officers (OSD-ALMs, CBOs), corporators and public representatives, citizen groups, ALMs and NGOs to spread public awareness on 'Waste-minimization' and 'Segregation' of refuse, House-to-house collection, Bell-based collection system in slum pockets, Appropriate disposal of construction and demolition debris.
7. Lead the nuisance detectors for enforcement of MSW 2000 rules, section 368 and 372 of the Mumbai Municipal Act and other environment related by-laws
8. Assist the SWM department contracting & procurement team for following:
  - Requirement of tools and implements for municipal labour.
  - Requirement of refuse bins and litter bins.
  - Waste collection demand at various spots for refuse collection contracts.
  - New public sanitary conveniences.
9. Any such duties assigned by higher authorities from time to time.

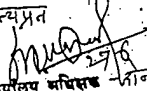
सत्यमेव जयते  
  
कार्यालय अधिकारी - प्लान  
(सर्व कचरा व्यवस्थापन)  
21/11/2013